Microfilm Service & Sales
P. O. Box 8066
Dallas, Texas 75205

Fish Fry Saturday

Fish Fry Saturday

The Canyon News

VOL. 70, NO. 50 | CANYON, TEXAS | THURSDAY, MARCH 17, 1966 | 16 PAGES | 2 SECTIONS | TEN CENTS

Foundation Poured For Lodge Home

Foundation for the new Masonic Lodge building has been poured.

The building site is located across the street from Canyon High School. Lodge members are now engaged in raising funds to complete the structure which will be 90 feet by 65 feet.

Carroll Vaughan building committee member, said the organization has enough money to put up the walls but said it would be necessary to raise $5,600 to complete the roof.

"If we can get the building closed in," said Vaughn, "the members can complete the inside."

He said the building will house a lodge and dining room, kitchens and several offices. It also will be used by the Rainbow Girls and Order of the Eastern Star.

Canyon Masonic Lodge has about 290 members.

The structure is to have tile floors over slab concrete, except for the lodge room which will be carpeted. Concrete blocks will be used for the outside of the building at first. Brick will be added when more funds are available.

Vaughan said the building will cost about $30,000. It will have central heating and cooling, landscaping and some off-street parking.

The Masonic Lodge presently owns the entire upstairs area over Canyon City Hall. This property is for sale.

Cliff Abbott, also a member of the building committee, drew plans for the new building.

Spring's Here

SPRINGTIME weather last week warranted an afternoon in Conner Park for children of Mrs. Betty Patchin. Heralding the arrival of spring are Bobbie, Carla, and Donnie Patchin.

New Facilities At Palo Duro

Money For Park

Department Wants On Meredith Line

The state will spend $220,520 on improvements in Palo Duro State Park during the current biennum of 1966-67, according to J. Weldon Watson executive director of the Texas Parks and Wildlife Department.

Watson said the figure includes about $80,000 which will be spent on expansion of Pioneer Theatre in the park.

The remainder will be spent on restrooms, camping sites, picnic site improvement and improvement of the park's water supply.

The Park Department has received permission from the Canadian River Municipal water Authority to install a tap on the Canadian River aqueduct.

The department is seeking authorization to take a maximum of 76.3 gallons of water per minute from the pipeline for use in Palo Duro Canyon State Park.

Directors of the authority specified that their approval to install a tap did not constitute approval to take water from the pipeline. The 11 member cities of the water authority must approve the tap before water may be taken from the aqueduct.

Watson said park authorities hope permission to take water from the aqueduct will be forthcoming.

Watson said plans for improvements in Palo Duro have not been completed. "We've got state parks strung out up and down the state," he commented, "and it takes a little time to get things worked out."

He would not predict when complete plans for improvements would be announced.

He said $110,260 would be spent during the current year and a like amount next year.

The appropriation, which included money for improvement of all state parks, is a part of a program to upgrade the entire state park system.

State and national attention has been focused on Palo Duro State Park since an announcement that Paul Green's drama, "Texas", would open July 1 in Pioneer Amphitheatre there.

Green, Pulitzer prize winner and internationally known writer, has just completed research for the play to be produced in the canyon.

Money spent on the amphitheatre up to now has been raised through donations.

Booch Is New Probation Man

Ernest L. Booch has been named adult probation officer for the 47th Judicial District to replace Gib Landis who is on leave of absence.

In a letter to Randall County commissioners court, Judge Gene Jordan said Landis must undergo an operation and requested that sick leave be granted. Landis was allowed 20 days sick leave in accordance with county policy.

Landis has been chief probation officer for the district for the past 11 years.

Booch has been bailiff with the 47th District Court in Amarillo. He served as an Army officer during World War II and as an Air Force officer in Korea.

He retired from the service with the rank of full colonel and served as a deputy sheriff under Sheriff Jim Line beginning in 1960.

In other business at its regular meeting Monday, Randall County commissioners court re-appointed L. A. Pitt and V. H. Curtis to a Joint Airport Zoning Board. The board first was appointed in 1956 to study zoning around Amarillo Air Force Base.

The appointment was made at the request of the city of Amarillo. The city takes the position that in view of proposed closing of Amarillo Air Force Base in 1968, some restrictions on land use in the area of the base might be relaxed or lifted.

Members of the court agreed to pay salaries of commission-

(See BOOCH, Page 5)

Rainbow Fish Fry Saturday

Annual "Fish Fry" by the Canyon Order of the Rainbow for Girls will be held Saturday, March 19, at Rex Reeves Elementary cafeteria.

Serving hours will be 5 p.m. until 8:30 p.m. and the menu will consist of fried fish, cornbread, coleslaw, brown beans, pickles and relish, coffee, tea and cake.

Tickets are currently on sale at $1.25 for adults and 75 cents for children and funds will be used by the local assembly to sponsor delegates to the Grand Assembly in Corpus Christi as well as numerous other local projects.

CHS Girls On Dist. Cage Team

Two Canyon High School girls have been named to the all-district basketball team for 1-AAA. The team was selected by basketball coaches in the district.

Those from CHS on the team are, Linda Clark, second team forward; and Becky Price, first team guard. Both girls are CHS senior students.

Others from the district on the team are, forwards, Frieda Rousseau, Tulia junior; Dianne Wilson, Muleshoe senior; and Pat Thurman, Tulia senior.

Second team forwards are Jackie Fowler, Tulia senior; and Susie Jackson, Perryton senior.

Guards on the first team are Mary Williams, Tulia freshman; and Joyce Sims, Perryton junior.

Those on the second team of guards are Esther Williams, Tulia senior; Mary Jane Mote, Tulia senior; and Velma Jackson, Muleshoe junior.

Public School Visits Are Up

A total of 2,263 parents and guests visited public schools of the Canyon District last week in connection with Texas Public School Week observance according to James E. Miller, education chairman.

"Last year we had only 1,361 visiting the schools during public school week," said Miller, "so we are quite proud of the record turn-out and hope that even more will visit the schools throughout the year."

"The board of education, the administrative staff, and the faculty of the Canyon Public Schools wish to express our sincere appreciation to all those who assisted with the activities related to the 16th annual observance of Texas Public School Week," said Miller.

Miller was assisted by Ocoee Holt as co-chairman for the Texas Public Schools committee.

"Schools in Canyon rank high among the outstanding schools of the state and this achievement is a result of the wholesome spirit of cooperation on the part of the citizenry of the entire school district," Miller commented.

"We appreciate your keen interest in our schools, and urge your continued support and encouragement," concluded Miller.

Observing Texas Public School Week last week were schools of the district including Gene Howe Elementary in North Randall County, Rex Reeves Elementary, Canyon Junior High School and Canyon High School.

Open house was conducted at each of the schools and throughout the week various displays, special programs, and general assemblies were arranged by the students and teachers.

Posse Members Are Deputized

Deputizing ceremonies for some 21 members of the Randall County Sheriff's Posse were held Saturday evening at the RCSP clubhouse.

Sheriff L. S. "Slim" Johnston conducted the deputization. Deputized members are eligible to assist the sheriff in the event of disturbance or emergencies. Other members of the RCSP may be deputized at the sheriff's office.

A short business meeting was held by posse members after the formal ceremonies.

Medic Blanks At Post Office

Postmaster Marion Higdon announced today that application blanks for supplemental Medicare benefits are available at the Service Window of the Canyon Post Office.

The application blanks are being made available as the Social Security Administration seeks to contact 3.1 million senior citizens before a March 31 deadline imposed by the Medicare law.

President Johnson has proclaimed March as "National Medicare Enrollment Month". He urged all federal agencies and all citizens to cooperate in enrolling senior citizens in the program.

Initially, some two and one-half million application blanks were distributed to nearly 34,000 main post offices throughout 50 states. Additional forms are available as needed.

Through direct mailings and other means, the Social Security Administration has had contact with 16 of the 19.1 million citizens who will be 65 or over on July 1. Of the 16 million who replied, less than one million said they did not want to sign up for the supplemental program.

The supplemental program

(See MEDIC, Page 5)

Dairy Event Set Saturday

A dairy judging contest will be held Saturday, March 19, at the Louis Hinders dairy near Canyon.

The judging events will begin at 9 a.m. with approximately 20 teams from the Panhandle expected to participate.

Three trophies will be awarded to outstanding judging teams and five trophies will be awarded to individual high scorers according to Carroll Duncan, vocational agriculture teacher at Canyon High School.

Senior judging team from CHS will be composed of Alec Gordon, Eugene Bonds, Jr. and Charles Sykes.

Junior judging team composed of Mike Hinders, Jerry Crain, and Clifford Boehning will be sponsored by Rodney Myrick, vo-ag-teacher.

RAR Group To Market Shares

RAR of Canyon has announced incorporation and expansion plans along with the firm's intent to sell some $400,000 worth of stock.

Announcement was made this week by Joe Abbott, president.

Abbott said the company will operate as four divisions.

The divisions are RAR Homes of Canyon, Ponderosa Builders Supply, RAR Investments and RAR Homes of Aransas Pass.

Members of the RAR board of directors include Abbott; Bruce Albers, vice-president; John A. Harding, vice-president; Norris Root, vice-president; Lynn Williams, vice-president; Harold Root, secretary-treasurer; Wayne Hilton, financial advisor; Joe Bob

(See RAR, Page 5)

Red Cross Campaign Plans Laid

Plans for the 1966 Red Cross Campaign were made at a luncheon meeting of the executive board last Thursday in the Gold Room of the east college cafeteria at West Texas State University.

Jerry LaGrone, chairman, presided at the business session as Mrs. Eugene Hicks-Beach, Red Cross volunteer from Amarillo, outlined needs for the Red Cross on the program.

Two new members of the executive board were named to replace Dewey Bryant and the late Borden Price. Gary Gwyn, city manager, was named to replace Bryant as chairman of emergency need committee and Glenn Hopkins was named to succeed the late Mr. Price as water safety chairman.

Other executives at the luncheon meeting were Mrs. J. Murphy White, Levi Cole, Joe Gidden, Bill Davis, Mrs. Charles Peckenpaugh and Mrs. George Ritter.

Lights Hit By Vandals

Vandals over the week end destroyed four mercury vapor street lamps with BB pellets in east Canyon.

Police say a pellet was found inside one of the broken bulbs. Cost of the lights runs about $18 each, according to authorities.

City officers are investigating.

Vote Sign Up Ends Tonight

About 1,150 persons have registered in Randall County since March 3 under provisions of a court ruling abolishing the poll tax in Texas.

"We will accept any applications post marked before midnight (Thursday), March 17," said Tax Assessor-Collector Bill Money, "but we will close our offices in Canyon and South Amarillo at the regular time because there has been no great rush to take advantage of the free voter registration.

Earlier during the registration period, two agents of the Federal Bureau of Investigation had been in the tax office and inquired as to whether Money had received a letter from Secretary of State Crawford Martin outlining registration procedure. Money said that he had received the letter. The agents have not returned.

Fred Craddock, who is with Southwestern Bell Telephone Company Workers Union, had contacted Money about the possibility of opening registration booths in some stores in South Amarillo.

Money said Craddock had not contacted him again, but the tax collector said he did send Craddock some application blanks.

No Negroes have registered since sign-ups began March 3, Money said.

CHS Beauty Is New Lion Queen

Renee Owen, daughter of Mr. and Mrs. H. B. Owen, was recently selected as Canyon Lions Club Queen.

The Canyon High School senior is a member of the National Honor Society, a finalist in the Homecoming Queen contests of 1964 and winner of the contest in 1965, a cast member of the state-winning One-Act Play of 1964, and received best actress award during her sophomore year.

Renee has served as sophomore class treasurer, French favorite, Future Homemakers of America Charm Queen, president of the FHA and Foreign Language Club, vice-president of the Drama Club, and senior class favorite for this year.

Others in the competition were Cathy Marrs, Sally Swatzell, Rose Mary Gerdsen, and Linda Clark.

Renee will compete with other area girls at the 2T1 District convention to be conducted in Hereford April 15-17.

RENEE OWEN

The winner in the competition there will represent the district at the national meeting in New York City in July.

The girls were selected by a nominating committee and elected by secret ballot at the club meeting.

Planning Resolution Gets Okay

Canyon city commission Monday passed a resolution requesting the Texas State Health Department to make arrangements necessary for a master plan for the city.

If the master plan actually materilizes it will be coordinated with a similar plan being prepared for Amarillo.

The State Health Department has been requested to arrange for approximately $14,000 in federal assistance for preparation of the master plan. The resolution pledges the city of Canyon to make available $4,800

(See PLANNING, Page 5)

Schuette Wins Speech Event

David Schuette of Canyon received a first place trophy in boys extemporaneous speaking at the speech tournament in the Fine Arts Building at West Texas State University last Saturday.

A second place was won in boys prose interpretation by Charles Starnes of Canyon.

Barbara Wesley of Happy took a second place award in the girls persuasive speaking events.

Schuette will advance to the district tournament set for April 2 at Canyon High School auditorium according to Rex Manley, speech instructor.

Canyon's speech team placed third in the event with 27 teams competing. Placing second was Monterrey of Lubbock.

"Pampa took home the sweepstakes trophy Saturday," said Manley. "They are expected to be strong in all events throughout the state this year with Odessa also in the top running."

Other CHS students entered in the competition Saturday were Sheila Daugherty, Carla Jordan, Lou Ann Cowart and Steve Hilton in poetry interpretation.

Competing with Starnes in prose interpretation were Woodna Patterson, and Mary Mitchell. Also competing in extemporaneous speaking was Linda Allen.

Entries in the persuasive speaking competition from CHS were Connie Clifton, Susan Brantley, David Albers and Mike Riggins.

Participating in debate were Terry Blasdel, Ann Hamerson, Todd Cone and Chris Kuykendall.

COVERING FUMBLES

by Dean Mitch Jones

To be willing to die for a cause is "good" but second-rate citizenship - - -to be a first-rate citizen one must be willing to live for a cause.

Burton To Head Geology

Dr. Robert Burton, associate professor, will become head of the geology department at West Texas State University with the beginning of the fall semester in September, President James P. Cornette has announced.

Jack T. Hughes, who has been head of the department since 1952, will head a anthropology area which is expected to become a separate department,

(See BURTON, Page 5)

DAVID SCHUETTE, left, was named first place trophy winner for extemporaneous speaking at the Speech Tournament at West Texas State University. Inspecting a trophy are Charles Starnes, center, who placed second in boys prose interpretation and Rex Manley, speech instructor.

by Troy Martin

FROM THE CANYON RIM

Presidential primaries should become mandatory by law in this country and convention delegates should be legally bound by the wishes of the people as expressed in those primaries.

In fact, delegates to the state and national conventions should be chosen in primary balloting.

This grows even more important as this country moves toward a one-party system. Just as in other one party countries, conventions of the major party in this country tend to have a quasi official status.

Chairman of the party in most one-party countries actually holds the reins of government while titular officers of the government, such as prime minister and president, are nothing more than figureheads.

Under our system, the President heads up his party and often as not his power as head of the party is almost on a par with his power as head of the state.

We are definitely on the verge of a one-party system in the US and the only way we can hope to retain a system of democracy is to take right of secret ballot into party affairs.

The precinct convention will never do. It is too easy for one man or a small group of men to dominate or steal a precinct or county convention.

Three times in my life I have seen glib tongued men, well versed in parlimentary procedure, impose their will upon precinct or county convention.

If there is to be only one dominant party in this country, and the handwriting is on the wall, then the grassroots should have some say in how that party is run.

County convention delegates should be elected to meet and handle party affairs on a county level. County delegates to the state convention should be named in secret balloting do the same thing on a state level.

Still by grassroots secret ballot, delegates to the national convention should be elected, possibly on a Congressional District basis.

If something is not done, and quickly, to assure grassroots participation in the affairs of the major party we may soon find that that party has little need to be concerned with the will of the people.

* * *

Eyes of both national parties are focused on the Texas Senatorial race this year.

Waggoner Carr, attorney general, is pitted against John Tower, Republican incumbent.

Not the least reason that the Democrats will be trying hard to push Tower out is the fact that he serves as a sort of embarrassment to Lyndon Johnson. Republicans will be trying to get the little giant from Wichita Falls re-elected for the same reason and because Tower has gained national prominence uncommon to any junior senator regardless of state or party affiliation.

Tower holds the seat vacated by Johnson when he became vice-president in 1960. Going for Tower will be the fact that he has an unquestioned conservative record and Carr, also running as a conservative, will have a tough time finding much to criticize.

In Carr's favor is his tenure as speaker of the Texas House and the attorney general's office. Carr makes friends quickly while Tower does not.

Carr gets a warm personal reception even from political foes while Tower finds mixing and mingling a hard chore. Carr has the blessings of the President.

On the otherhand, John Tower is close to the ear of powerful Everett Dirksen, the old Republican warhorse from Illinois.

Johnson and Dirksen are the two imponderables of the campaign. If Dirksen decides to come to Texas to campaign for Tower, that decision could loose a Presidential thunderbolt that would make the next two months mighty lively deep in the heart of Texas.

PERSONALS

Dear Bill

I simply can't go on like this. You must come home to me and the children. I have mended my ways and promise you everything will be different from now on. I will darn your socks, light your pipe, and let you watch Batman too. I am simply frantic and you must come home, Bill darling. I promise there will be no more burnt toast or cold eggs, and I won't even watch Peyton Place. Besides, darling, I've opened a savings account at the Canyon Credit Union which is currently paying me a 5% dividend, and my life is insured at no added cost!

You must come home, sweet-I need you to open an account too so we can get more of those Buccaneer Stamps!

Pleadingly, I am yours.
Mrs. Bailey.

Paid Advertising

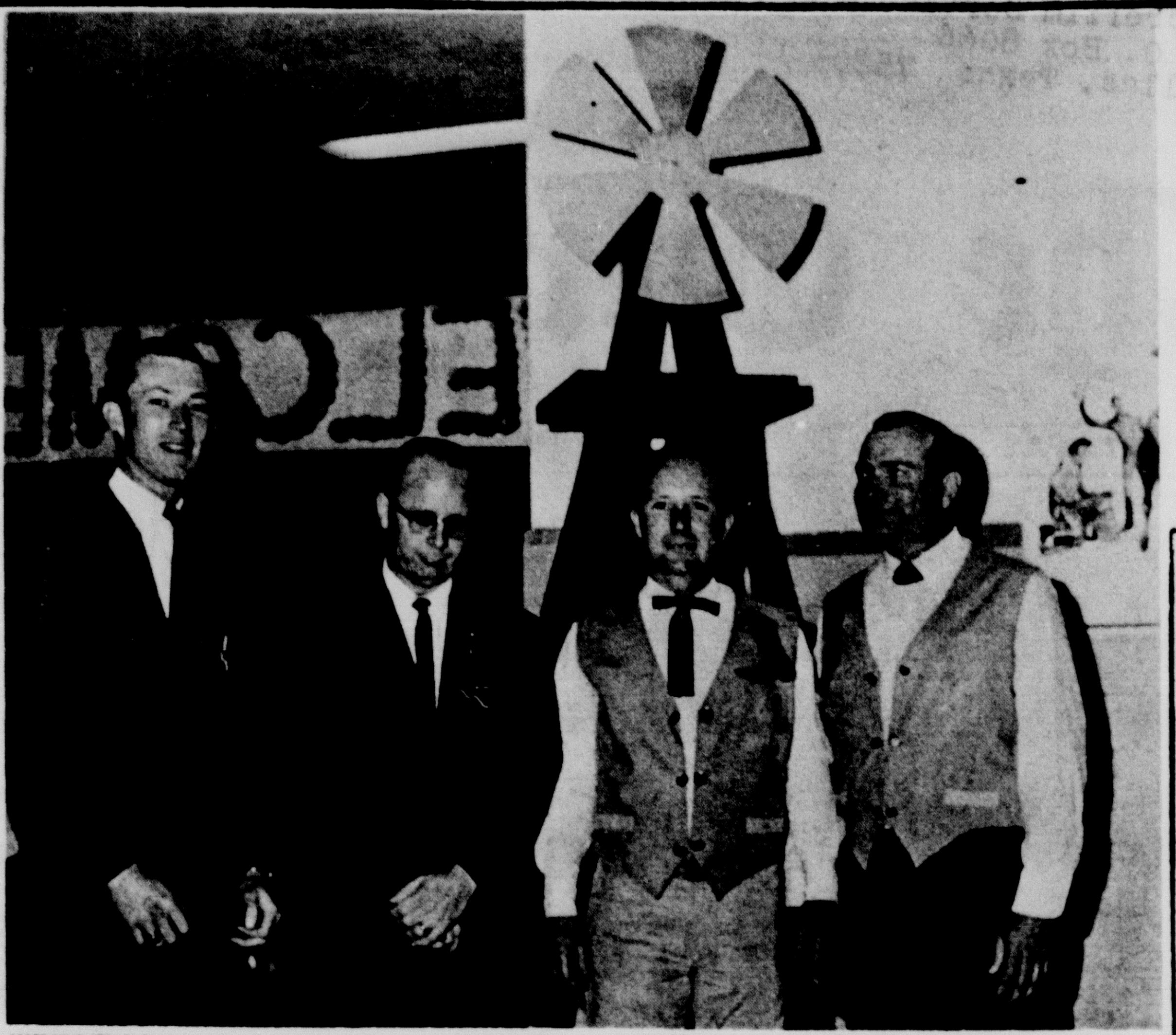

WINDMILLS set the pace for the annual installation of the Junior Chamber of Commerce Saturday night, Left to right, are Wesley Simpson, state director, who conducted the installation; Jerry Fowler, state vice president, who was guest speaker; Wayne Edmondson, new Jaycee president; and Meade Michael, retiring president of the Jaycees.

Edmondson Installed As Jaycee President

Wayne Edmondson was installed at president of the Canyon Junior Chamber of Commerce in formal installation ceremonies Saturday night at the west cafeteria at West Texas State University.

Wesley Simpson, state director of the Jaycees, conducted the installation of officers. Other officers installed were Jackie Whitley, first vice president; Delbert Turk, second vice president; Allen Parson, secretary; Weyman Brown, treasurer; Gerry King, inter-club director; Bob Carter, Carl Miller and Jimmy Scott, directors.

The installation was performed before approximately 185 persons attending the tenth annual installation and banquet. A nine-foot windwill and a cowboy with his campfire set the pace for the traditional western event which was attended by representatives from Jaycee clubs of Clarendon, Happy, Plainview, Vega, Hereford, Tulia, Amarillo, Muleshoe and Canyon.

Jerry LaGrone served as master of ceremonies for the evening program and introduced special guests including Mayor and Mrs. Clarence Eugene Thompson, Dr. and Mrs. James P. Cornette, president of West Texas State University, Mr. and Mrs. Huelyn Laycock, superintendent of schools, Benny Cooper of the Kiwanis Club, and Mrs. Barbara Rogers of Amarillo, state Jaycee-Ette president.

The program was opened with an invocation by Tommy LaGrone, and the Jaycee creed and pledge to the flag led by Wayne Edmondson. Jerry Fowler of Hereford, state vice president, was guest speaker for the banquet.

Delbert Turk was in charge of the program of awards to outstanding Jaycee members. Receiving an award for outstanding chairmanship of the Labor Day Reststop was Guy Hamblen. Gerry King was named "first year Jaycee" for outstanding chairmanship of the flag project.

Edmondson, newly installed president, was selected as "Jaycee of the Year" and Meade Michael was presented with the past president's award. Plaques were presented to each of the outstanding Jaycee members.

Meade Michael, retiring president, gave a report of the year's activities and recognized members of his executive board including Delbert Turk, first vice president; Wayne Edmondson, second vice president; Tommy LaGrone, secretary; Weyman Brown, treasurer; Gerry King, inter-club director; and directors, Howard Morris, Jerry Swaringen and Bob West.

Jim Scott was chairman for the banquet committee and Canyon Jaycee-Ettes were in charge of decorations for the event.

The evening was concluded with a dance at the National Guard Armory with music by the Westerners Swing Band.

Miller Home From Army

Specialist fourth class James E. Miller has returned to Canyon for a 40 day leave from the United States Army.

Miller, son of Mr. and Mrs. Earl E. Miller, has spent the past 18 months in Germany where he worked with missile installations. Prior to his service in Germany, Miller served with the dog corps in Korea.

At the conclusion of his leave, Miller will report for duty with the U. S. Army in Viet Nam.

Churches Cooperate In Project

"One Great Hour of Sharing" will be observed at a number of Canyon churches Sunday with a special relief offering according to John Lars Hamerson, pastor of the First Presbyterian Church.

The national effort and cooperative project will acquire funds to help aid relief of the famine in India.

The Canyon News

The Canyon News, founded in 1896, is an independent newspaper dedicated to the best interests of the community, state and nation.

A subscription is $4.00 a year in Randall County and $5.00 a year elsewhere.

The Canyon News is published weekly at its offices, 412 15th Street, Canyon, Texas. Second class postage is paid in Canyon. Zip Code 79015.

Any erroneous reflection upon the character, standing or reputation of any person, firm or corporation which may appear in the columns of this newspaper will be corrected upon being brought to the attention of the editor.

The Canyon News is a member of the Panhandle Press Association, Texas Press Association and National Editorial Association.

Troy Martin....................Publisher
Lorena Miller....................Society Editor
Wayne Board....................Reporter
James Martin....................Advertising Department
Betty Donnell....................Production Department
Sue Wright....................Production Department
Carol Faulkner....................Production Department
Joan Castleman....................Receptionist

Record Set By Hinders Dairy Herd

A new annual herd production average for milk and butterfat has been announced for the Registered Holstein herd owned by Louis G. Hinders, Canyon.

As reported by Holstein-Friesian Association of America, the herd has completed its latest testing year with an official per-cow average of 17,244 lbs. of milk and 634 lbs. of butterfat, based on 47 completed lactations.

Texas A. & M. University supervised the weighing and production testing procedures in cooperation with this breed improvement program of the Holstein organization.

The results of participation in official production testing are useful to herd owners in measuring breeding progress, analyzing herd management and the development of outstanding cow families.

The herd's performance level compares favorably to the average U. S. cow's annual output of 7,880 lbs. of milk and 285 lbs. of butterfat. Production averages are calculated on the commonly employed, two milkings per day, 305-day, mature equivalent basis to provide a comparison standard.

Rev. Waterbury Speaks Here

Rev. Harold Waterbury of Katy will be guest speaker at Faith Chapel services Monday, Wednesday and Friday evenings of next week.

Rev. Waterbury will speak at 7:30 p.m. each evening according to Rev. Marcus Adair, chapel pastor.

Dr. Burwell Southern
Optometrist
PANHANDLE OPTOMETRIC ASSOCIATION
1410 4th Ave OL5-2312

STYLE BY THE YARD

2 EXPERIENCED ASSISTANTS

OCEANS OF NOTIONS

This Week DAN'S 5th AVE. Is Featuring

SILK FABRICS FOR SUITS SHEATHS BLOUSES OR LININGS

Save Even More By Making Your Fashions Out Of Silk Fabrics

DAN'S 5TH AVE.
South Side Of The Square

JANE EDWARDS

SCHOOL OF DANCE

OFFERS CLASSES FOR

Beginners and advanced students in Ballet. Creative Dramatics, Tap & Classical toe. Rhythm and Body exercise class for the Ladies. Mrs. Edwards is a former instructor at Averert College in Danville. Virginia. Formerly an Actor-Dancer in Paul Green's "The Lost Colony"

REGISTRATION: SATURDAY APRIL 2, 9:30 TO 11:30

407 TAYLOR LANE

Students may enroll by phone prior to that date. Classes begin 2nd week in April

GIRL SCOUT BUILDING ON 3RD AVE.

For Further Information Call OL5-7976

FRIED CHICKEN

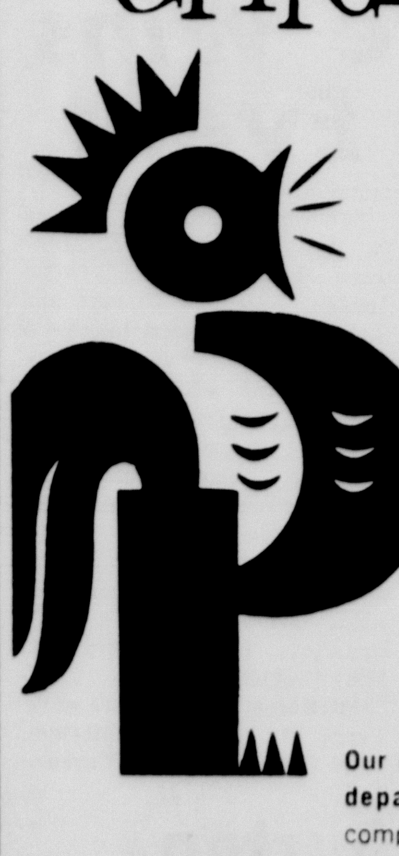

We serve chicken as you like it—

- ALL WHITE MEAT
- ALL DARK MEAT
- MIXED LIGHT AND DARK
- ALL LIVER ORDER
- ALL GIZZARD ORDER
- ALL THIGH ORDER
- ALL DRUMSTICKS (kiddies)

We Feature Family Dining at Family Prices—the average dinner check for a **family of four** (determined by a survey of 500,000 customers) is less than **98c** each.

Our convenient take out department featuring complete dinners "to go."

HOME OF THE BIGGEST LITTLE RAILROAD IN ALL THE LAND

MYER'S DRUMSTICK restaurants

2700 GEORGIA

For TAKE OUT ORDERS call FL.5-5656

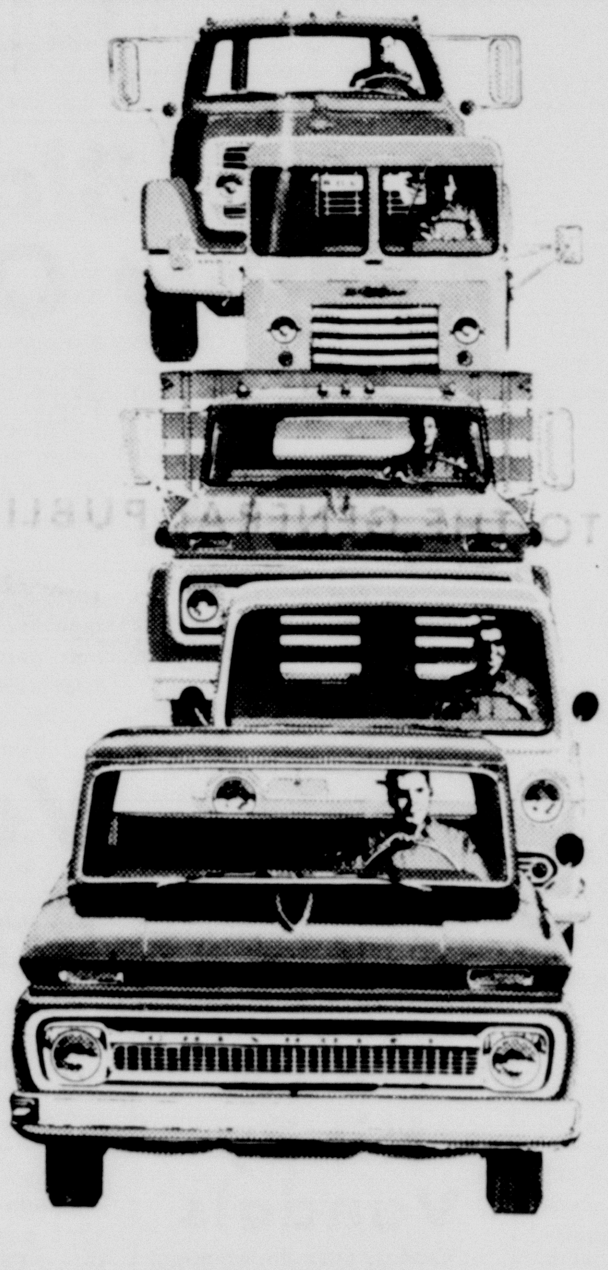

AGAIN AMERICA'S FAVORITES...

CHEVROLET TRUCKS

566,664* NEW CHEVROLET TRUCKS WENT TO WORK LAST YEAR. THAT'S A RECORD FOR CUSTOMER ACCEPTANCE...EVEN FOR CHEVROLET!

Last year more people bought Chevrolet trucks than ever before. Stands to reason. Chevrolet makes a truck for almost every kind of job. So many components are offered you can set up a Chevy to do your special job the way you want it done. Cost is low. Resale high. Chevy's been the No. 1 truck since 1937. Put a new '66 model to work. It's bound to be No. 1 on your job for years.

*Source R. L. Polk & Co., Detroit, Michigan.

Get a No. 1 buy on the No. 1 truck during Double Dividend Days

CHEVROLET

42-1242

IMPERIAL CHEVROLET CO.

CANYON TEXAS

Announcing

For The First Time Canyon Folks Can

OWN STOCK

In A Canyon Born, Canyon Built Industry!

RAR INC.
IS RELEASING ONE
LARGE BLOCK
OF VOTING STOCK
TO THE GENERAL PUBLIC

THIS STOCK
WILL BE RELEASED
AT
$20 PER SHARE

TERMS
WILL BE AVAILABLE
IF YOU DESIRE

IT IS THE FEELING OF THOSE OF US WHO HAVE BEEN ASSOCIATED WITH RAR HOMES, SINCE IT'S ORIGIN, THAT THE GOOD WILL AND CONFIDENCE OF CANYON PEOPLE HAS MADE OUR ORGANIZATION WHAT IT IS TODAY. WE THEREFORE OFFER TO THOSE VERY PEOPLE THE OPPORTUNITY TO BE A PART OF THE GROWTH AND SUCCESS OF RAR HOMES IN THE FUTURE.

JOE ABBOTT, PRESIDENT

FOR COMPLETE INFORMATION CALL OL5-3091

RAR INC.

Organized Under The Laws Of The State Of Texas

Classified advertising rates are 6 cents per word for the first insertion and 4 cents per word for subsequent insertions. Similar rates are applicable to legal notices. Display advertising rates will be supplied upon request. Display rate cards are available.

REAL ESTATE FOR SALE

For Sale: Two bedroom house, new roof, carpet, new paint and fenced yard. See at 306 4th Ave. OL5-4796. tfc-50

USED

EQUIPMENT

1 - J. D. 4010 Dsl. w/cab*
1 - J. D. 4010 Dsl. w/cab*
1 - J. D. 4010 Dsl.*
1 - Case 930 L. P. - R. C. 435 Hrs.
1 - Case 930 L. P. - R. C. 465 Hrs.
1 - Case 530 W. Loader - 145 Hrs.
1 - M. M. 705 - Reconditioned
3 - J. D. 825 Plows
*Value Checked Warranty
"Buy Where The Best Deals Are"
DR 6-6345

JOHN DEERE

TEXAS TRACTOR & EQUIP. CO.
Amarillo

For Sale or Trade: two bedroom house, partly furnished, on terms. Call Roy Cheatham, OL5-2555. tfc-46

Three bedrooms, fire place, carpet, basement, double garage. Sell or trade for smaller house. See Art Roberts. Phone OL 5-3031 or OL 5-3894. tfc

REAL ESTATE

2-story stucco, 150 x 140 lot near Jr. High, price $8,000.

* * *

3 bedroom frame, good location, payments $70.00 a month, price $10,500.00.

* * *

3 bedroom Hidden Valley, 75 ft. lot, single garage, $17,000.00.

* * *

640 acres near Vega, possibility of 6-inch irrigation water $165.00 an acre.

* * *

320 acres S. W. from Canyon, on pavement, good allotments $200.00 an acre.

* * *

222 acres near Umbarger, $250.00 an acre.

* * *

331 acres, 2 -4 inch irrigation wells, natural gas, wheat, feed grain, and cotton allotments, $250.00 an acre.

If You Have Property To Sell We Would Appreciate Your Listing.

COLE & BYRD
Levi Cole Jozach Byrd
1509 4th Ave. Canyon, Texas, Phone OL 5-3771.

REAL ESTATE

2 or 3 B/R Brick Double Garage, fenced, drapes, Fireplace, all built ins. Move in for $650.00.

* * * *

Duplex on 75' commercial lot. 3,000 square feet of Building for only $11,000-Assume loan or we can obtain a new maximum loan.

Need a lot? Need a loan? Let's talk.

* * *

2 acre plots 2 mile from city limits. Fronting paved Rd. Restricted 15% Down 5 yrs. on Balance.

* * *

New 3 B/R, 1 1/2 Bath, Built in stove and oven. $350.00 Total move-In and $86.00 Mo. Total payment. We'll take Trade.

* * *

New 3 B/R Brick in Hidden Valley, w/fireplace, dishwasher, 1 3/4 Bath. Double Garage and many other extras. Minimum Down payment.

* * *

3 B/R Brick 16,300 FHA Loan Available. Close to school and shopping area.

CHRISTOPHER REAL ESTATE
1518 5th Ave.
OL5-4354
OR OL5-2121

FOR SALE: Loans on homes in Canyon to buy, build or repair. Agent for First Federal Savings & Loan Association of Amarillo. A. B. Duncan. West side of ☐, Telephone OL 5-3252. tfc-26

INFORMATION on all Abstract and Title problems and questions at
GUARANTY ABSTRACT AND TITLE COMPANY
16tf

1965 VOLKSWAGON
LIKE NEW
$1395.00
EDDIE'S NEW & USED CARS

For Trade: Owner would like to trade house with rental property in Lubbock for small house in Canyon. FL6-4035 after 5. 3tc-48

For Sale: Residence and lot at 2522 6th Ave., Canyon, to settle Estate. Call B. E. McCormick, OL5-3144. tfc-49

For Sale: 300' X 300' lot with 9200 Sq. ft. Building fronting on 4th Avenue. Block 7 Heller addition, 1 block off railroad. Building suitable for whse. or small mfg. plant with offices. Priced to sell. OL5-2028, P.O. Box 73, Canyon. 4tc 50

For Sale: 3 bedroom corner lot, fenced back yard, many trees, storage building, $14,900. Free new color T. V. delivered to purchaser one week after sale. 505 Holman Lane, Dr. Bob Wood, OL5-2983. tfc-50

1962 CHEVROLET
CHEVELLE 300
$795.00
EDDIE'S NEW & USED CARS

For Sale: 2 Modern 4 room houses. 1700 rd Ave. $7,000. Terms. Call or write T. B. or J. W. Atkir . 203 Permian Bldg. Big Springs Texas. Phone AM4-2781. tfc-50

Lots for sale-506 8th Ave. or Choice location in Palesades. Call OL5-3591. 3tp-50

NEW

OFFICE BUILDING

Plans and contracts are now being discussed for a new business and professional office building to be built and completed this summer.

Location will be at the corner of 5th Avenue and 18th Street. If interested contact

TOM KEELING
OL 5-4621

LOOKING FOR A HOME?

Half section, on paving irrigation water available. $175 per acre.

SEE

C. N. COSBY REAL ESTATE
Res. 2713 9th Ave. OL 5-3739
Office 1705 5th Ave.
OL 5-2528

For Sale: 120 acres of grassland southwest of Canyon. OL5-2468 or OL5-3740 after 5 p.m. tfc-50

FOR SALE AUTOMOBILES

1955 Chevrolet 2 DR, nice $250.00. Kwik Kamp, with stove, water storage, $350.00. OL5-3948. tfc-50

60 FOOT HOUSE TRAILER
FOR RENT SALE OR TRADE
-HAS EXTENSION
REAL CLEAN
SEE
EDDIE KNOWLES
1700 4th Ave.
OL5-4525
OR OL5-4032

ARAGON & HILL DRILLING
DOMESTIC WELLS AND PUMPS
WINDMILL SERVICE
PHONE **OL5-2353**
OR **OL5-2653**

For the best deal on a new Buick, Rambler, motor boat or Johnson outboard motors, see Kinsey-Osborn Motors, Hereford, Texas, 142 Miles Avenue, Phone EM 4-0990. tfc-12

For Sale or Trade: 1965 Ford 2 door hard top. OL5-4684. tfc-48

Complete Auction Service
Farm Sales—Real Estate
Livestock
Bill Clifford & Associates
Auctioneers
GY9-2618 RT 1 BOX 149 Canyon, Texas

Sale: 1961 Buick La Saber. 4 door sedan. Clean, good condition. Radio, heater and air cond. T. H. Foster, OL 5-3055. tfc-35

For Sale: 1965 Impala SS 396, low milage, low interest rate. Equity $600.00. 1959 Chevrolet 1/2 ton pickup, clean. OL5-4638. 2tc-49

REAL ESTATE

Time left for yourself when you own this easy living 3 BR, LR, den with fireplace, bath & 3/4. Grand kitchen with walk in pantry, disposal, dishwasher; laundry room, attached double G. Now under construction for $19,500--choose your colors.

$14,700. buys this house with LR, paneled den, large K, 1 &3/4 tile baths, carpet, drapes, fence, central heat. Don't miss this.

$1,200 equity (owner can carry some) on lots of extra space. LR, den, 3 BR, bath & 3/4, carpet, drapes, central heat, fence. Monthly payments just $109.

----

5 year old brick veneer in excellent neighborhood with 3 BR, bath & 3/4, attached G, drapes, central heat. FHA loan available on this $13,325 home for a minimum move in cost.

THE BLACKWELL AGENCY
ALICE RUTH STANDLEY
1410 4th AVE OL5-4661
INSURANCE LOANS
AFTER 5 P.M. CALL OL5-2234 OL5-3849

'55 Mercury Monteclair 2 dr. hard top. Newly painted, original interior. $220.00. OL5-7968. 2tp-50

For Sale or Trade: Factory built racing car. 1963 Dodge. See at McBroom's Garage Canyon. tfc-48

1960 Motor in 1957 Oldsmobile; good condition. Loan available. OL5-2234. 4tc-49

SAW BLADES
SHARPENED
1917 TENTH AVE.
CARTER

WORMS
RED WIGGLERS
2500 6TH AVE.

For Sale: 1961 Pontiac 4 dr. Star Chief, Hyd. Power brakes and steering. Art Roberts, OL 5-3031, OL5-3894. tfc-45

A NEW DIMENSION IN LIVING
*** CALL NOW!**

SHOWN BY APPOINTMENT ONLY-OWNER MOVING-EXCELLENT BUY!
ON 14th AVE. in Ponderosa Addition beautiful three Bed Room bath and 3/4, den-kitchen-combination, double garage, close to Elementary School. You'll like the price.

NEW AND JUST $85.00 PER MONTH FOR THREE BED ROOM, den-kitchen combination, one bath, single garage, closet area in abundance in new and clean neighborhood. YOU'LL LOVE THE PRICE ONLY $10,900.00.

SPRING IS HERE AND SO SHOULD COUNTRY LIVING. Have you seen LOVE ACRES go East on Palo Duro Road. 1 and 1/2 miles, turn left at the VAUGHAN REAL ESTATE sign on dirt road continue north to the stakes. Pick your acres, 15% down, pick your own pay-back terms, one acre deeded back to you for building purposes. CAN'T BEAT IT--JOIN IT--NOW! THIS IS A RESTRICTED AREA.

NEW HOMES IN HIDDEN VALLEY ON CREEKMERE DRIVE. YOU WILL LIKE THE PRICES!
ALL HAVE FIRE PLACES, three bed rooms, two baths, most beautiful dens, kitchens out of this world, must see them to believe it. Call now for Appointment to see the BEST IN CANYON for the PRICE.

6 BLOCK FROM COLLEGE ON TAYLOR LANE THREE BEAUTIFUL HOMES- all three bed room two bath or bath and 3/4, all have double garages, all have den, living area, all are priced to sell AND SELL RIGHT, CALL NOW WE WILL BE MOST HAPPY TO SHOW.

LOANS YOU NEED? SEE OR CALL US NOW Loans secured for you for building or farm, SERVICE is our KEY WORD. Call anytime if we can be of service to you.

Vaughan's
CARROLL VAUGHAN
GEORGE BOURNS
INSURANCE LOANS REAL ESTATE
1911 4th Ave. OL 5-4001 or OL5-4009
SUNDAYS AND HOLIDAYS
CALL OL5-3669

For Sale: 1959 Chevrolet Impala, 348 engine, radio, power steering, brakes, New carpet, tinted windows, 5 New W. W. tires. Extra clean. $595. Call OL5-2724 after five. tfc-50

MISCELLANEOUS FOR SALE

For Sale: 1965 Allstate Crusaire Scooter, $323.00 Jerry W. Dustman, Phone 749-4181 or 749-2741, Happy. 3tc-48

1963 CHEVROLET
IMPALA CLEAN
2 DOOR-427 ENGINE
$1395.00
EDDIE'S NEW & USED CARS

John Deere Model A tractor, PTO, 3-point, rebuilt, $550.00. Pickup Camper $50.00. OL5-3948. tfc-50

For Sale: Dahlia bulbs beginning March 15. Many colors. Come Early. OL5-3027. 8tp-49

For Sale: Bicycle Built for two. Call OL5-3116. tfc-48

1957 BUICK
LOADED GOOD WORK CAR
$85.00
EDDIE'S NEW & USED CARS

25 lbs. package beef assorted cuts from fully grain fed beef, $15.95. Happy Food Bank, Happy, Texas. tfc-50

For Sale: Upright piano, Mahogany cabinet, new ivory and finish. OL5-2259. 2tc-49

For Sale: Craftsman Table Saw. Portable Air Compressor. OL5-3783. tfc

Must sell registered Palomino quarter mare. Excellent riding horse. OL5-3465 or OL5-2258. 3tc-50

For Sale: Mobile home 1966 Homette 12 x 60 2 bedroom. Private kitchen. 2007 13th Ave. 1tp-50

1957 CADILLAC
CLEAN FOR AGE
$195.00
EDDIE'S NEW & USED CARS

FOR RENT HOUSES

Small 2 bedroom house, 1612 6th Ave. Kennamer, OL5-3789. tfc-46

For Rent: 4 room house furnished. OL5-3214 tfc-44

For Rent: 3 bedroom house. Call OL 5-4770. tfc-43

SEAT COVERS
CUSTOM TAILORED FOR YOUR CAR
.Auto Glass
.Radiator Service & Repair
.Furniture Upholstery
CANYON GLASS & TRIM
Roger Schrib, Owner
604 23rd OL5-4321

For Rent: Redecorated 3 room house unfurnished for couple. For one boy clean furnished garage room, bills paid. Carl W. Smith. 2007 8th Ave. OL5-3918. tfc-49

For Rent: 3 bedroom brick near grade school. OL5-2372. tfc-48

For Rent: Two bedroom unfurnished house. $45.00. Call OL5-2484. 1104 8th Ave. 4tc-49

For Rent: 2 bedroom house, plumbed for washer and dryer. OL5-3884. itc-50

Classified ads in The Canyon News gets fast results.

1965 OLDSMOBILE
DELTA 88 LOADED
$2495
EDDIE'S NEW & USED CARS

1965 CORVAIR
4 SPEED MONZA
STILL IN WARRANTY
$1495.00
EDDIE'S NEW & USED CARS

FOR RENT APARTMENTS

Nice and clean Canyon Manor Apartments. One bedroom furnished or Unfurnished, very reasonable. Beautiful built-ins in kitchen, carpeted living room. Come by and see for yourself. Contact Jerry Glover, 2407-13th Ave., Apt. 1. or call OL5-7945. tfc-46

For Rent: Nice one and two bedroom apartments in Happy, Texas. Phone 749-2611. 13tc-45

For Rent: Nice unfurnished apartment, newly decorated, just east of college campus. $35 per month. Call OL 5-3942 or DR 6-9347, Amarillo. tfc-37

1962 OLDOMOBILE 98
LOADED LIKE NEW
$1295.00
EDDIE'S NEW & USED CARS

Furnished one bedroom duplex. OL 5-3616. tfc-27

For Rent to responsible adults. Unfurnished 2 bedroom apt. in duplex. Carpeted, newly decorated, clean. Water furnished. Call after 5 p.m. week days or anytime Saturday. OL5-3208. tfc-47

For Rent: 3 room furnished apartment, water paid. OL 5-4417 or inquire at 1008 - 25th St. tfc-30

Two room furnished apartment by week or month. W. T. Motel OL5-2505. tfc-48

For Rent: Nice 3 room furnished apartment. Call OL 5-2614 tfc-47

For Rent: nice one bedroom apartment. Call OL 5-4770. tfc-41

1963
FLEETWOOD
Cadillac
LOADED
$600 BELOW COST
$2595.00
EDDIE'S NEW & USED CARS

FOR RENT: Furnished one or two bedroom apartments. OL 5-3961. tfc-14

For Rent: 2 room apartment, furnished. 509-4th Ave. OL5-3797. tfc

More For Your Rent
Dollar-One New 2 BR
Studio Style Apt. Background
Music-Electric Kitchen-
Central Heat-Carpeted-
Air Conditioned-Birch Panelled
Two 2 BR At $85
Two 1 BR At $70
All Furnished-Laundry Facilities
UNIVERSITY APARTMENTS
2500-2504 8TH Ave.
Call OL5-2405 OR OL5-4797

For Rent: One bedroom furnished apartment. Electric kitchen, air conditoned, and living room carpeted OL 5-2234. tfc-19

REAL ESTATE, INSURANCE, MORTGAGE LOANS

Beautiful Home in excluvise Hunsley Hills. Tremendous sacrifice for immediate sale. Immediate possession and no closing cost.

We have several new and practically new 4 Bedroom Houses priced worth the money.

* * * *

Beautiful country home with stable & corrals for horses, located on pavement. Plenty of water, can assume loan or refinance.

* * * *

Lovely home in Hidden Valley now ready for occupancy. Will finance at 90%. 1416 9th Ave.

* * * *

Many other listings of Homes, Farms & Ranches
See
A.L. CROSSLAND
OL 5-3941 or OL 5-2754
MRS. E.R. REEVES
OL 5-3688

NORTHWEST ARKANSAS PROPERTY
Ranches, Retirement Homes, And All Kind Of Real Estate.
BELLA VISTA VILLAGE Information Center.
G.J. BONDS REALTOR
109 W. Central
Bentonville, Ark.

For Rent: One bedroom furnished, laundry facilities, close to Campus, S & W Apartments. Phone OL5-4096, 409-27th St. tfc-46

For Rent: Nice large 3 room apartments. Call OL 5-3364. Bill Downing, 2507 Ninth Avenue. tfc-51

New one bedroom furnished apartment, electric kitchen, 2 blocks from college. 203 28th St., Apt. 15. OL5-2089. 2tc-49

One and two bedroom furnished apartments. 2011 - 2nd Ave. tfc-36

Carrier
HEATING AND AIR CONDITIONING
WAYNE WIRT ELECT.
OL5-2521

For Rent: Large 3 room furnished apartment. New carpet. 2001 - 1st. Ave. OL 5-7813. tfc-42

Extra nice furnished apartment for rent at 2519 8th Ave. See manager Apt. 13. OL5-2367. tfc-49

FOR RENT OR SALE
Large
3 Bedroom, den
living room with
3 acres of ground.
House less than 3
years old. Freshly
painted 7 1/2 miles
in Country
1 mile off pavement.
$100 PER MONTH
RENT or will
sell at **$14,500**
With payments of
$136 PER MONTH
OL5-3286
or **OL5-4332**

Triplett Apartments. Furnished and unfurnished. $75 and $85 OL 5-3915. 2611 6th Avenue. tfc-43

For Rent: Furnished apartment $35. month, bills paid. OL5-8895. 1800-4th ave. itc-50

For Rent: Nice clean furnished garage apt. 2107-7th ave., OL5-3570. tfc-50

1965 RENAULT
13,000 MILES
$795.00
EDDIE'S NEW & USED CARS

MISCELLANEOUS FOR RENT

For Rent: Small 2 bedroom trailerhouse. Call Bill Downing, OL 5-3364-2507, 9th Ave. tfc-4

Office space for rent. Carpet, refrigerated air, central heat. East side of square. Duane Howard OL5-2659 or OL 5-2121. tfc-44

For Rent: Private trailer parking across the street from University. Call OL 5-4770. tfc-29

For Rent: Stables for horses or will board. OL 5-2258. tfc-45

Loans

We Can Handle Your Real Estate Loans, Conventional And FHA.

SPECIAL

Under construction in Pioneer Estates. 3 Bedroom Brick with 1 3/4 Baths, Family Room with Woodburning Fireplace, Double Garage with lots of extra storage. 1600 sq. ft. living area. Luxury at a bargain price. Excellent financing available. Buy now and finish this one to suit yourself.

BEFORE YOU BUY SEE
THE DAVIS AGENCY
Insurance - Loans
Real Estate
1619 4TH AVE
OL5-2553

LOST bright carpet colors--restore them with Blue Lustre. Rent electric shampooer $1. Thompson's. 1tc-50

WANTED

Wanted: Dressmaking and alterations two experienced dressmakers, Lorine Childers OL 5-2181, 206 14th Street. tfc-27

Ironing Wanted. $1.50 per dozen, family dozen. OL5-4733. 1003 8th Ave. 3tp-47

-INSURANCE-
-REAL ESTATE-
-LOANS-
CALL
HOSEA FOSTER, AGENT
1516 5th AVE. OL5-2121
HOSEA FOSTER
OL5-2121 or OL5-3094
CLYDE ALSUP
OL5-2121 or OL5-3642
JIM CHRISTOPHER
OL5-2121 OL5-4354
OL5-2637

Income tax returns. Ruth Gidden, OL 5-3266. tfc-41

Wanted: Baby sitting in my home, 5 days a week. Large fenced back yard. Prefer ages 2 or above. OL5-2012. 4tc-49

Lady to live in to do baby sitting and house work. OL5-2779. 2tc-49

SEE CLASSIFIED Page 5

FOR SALE

Income Property 1815 - Fourth Avenue 6 room house and 2 Three room furnished apartments in rear. Small down Payment Monthly payments less than rent. George Farlow, 5002 Andrews Hwy. Phone OX 4-3310 Midland, Texas.

BUILDING A HOME OR COMMERCIAL BUILDING
DEAL WITH FOLKS WHO KNOW THE BUILDING BUSINESS
PLANS DRAWN TO YOUR SPECIFICATIONS
-LOANS AVAILABLE-FULLY EQUIPPED
WE CAN SUPPLY DEPENDABLE REFERENCES
RANDALL COUNTY
RCBC BUILDING CO.
P.O. BOX 237 OL 5-4621 DR 3-4564 CANYON, TEXAS

SPORTSMAN BARBER SHOP
HAIRCUTS $1
Hair Styling-Razor Cutting
1607 4TH AVE OL5-4082

CLASSIFIED

Wanted: Small patch plowing Dirt and caliche hauling. Buildings to tear down and haul away. Lot levelling and moving. Phone OL5-2976 for free estimate. tfc-48

Wanted: Ironing, $1.50 per dozen. Security Housing, Pueblo # 10 OL5-7874. ltc-50

AUTO REPAIR
FROM MINOR TUNE-UP TO MAJOR OVERHAUL
Air Conditioning
McATEE&WARWICK

Wanted: Baby sitting in my home. OL5-3783. ifc-50

MISCELLANEOUS

Free Viviane Woodard facial demonstrations by appointment at Orchid's Beauty Shop. OL5-4594. 3tc-49

TWO
3 1/2'× 7 1/2' POOL TABLES
STICKS
QUE RACKS
$75.00
LARRY FOWLER
1700 4Th Ave

Horsebreaking and training, 9 miles south and one east of Canyon, Call Dean Foster or Hugh Couch. 806 - HU8-3655 for further information. 5tp-48

Going somewhere? Or been? The Canyon News wants to know about it--and so do its readers.

THE YARN DEN
2615 11TH AVE.
12 NOON TO 5 PM

$17,000 PLUS NEW CAR AS BONUS
for man over 40 in Canyon area. Use car for short trips to contact customers. Write B. R. Dickerson, Pres., Southwestern Petroleum Corp., 534 N. Main Street, Forth Worth, Texas

BUSINESS SERVICES

The best investment in the world is the one that pays the most when it is needed the worst. Life Insurance protects all other investments. See Clark Jarnagin, Southland Life. OL 5-4201. tfc-29

BUY, SELL OR TRADE furniture and appliances, anything of value. Kennamer OL5-3789. tfc-46

Will Buy, sell or trade HORSES, any descriptions. Contact Bill Clifford, GY 9-2618, 6 1/2 miles west expressway, FM 2219. tfc-18

WHITTEN APPLIANCE
Maytag Dealer
605 23rd St
OL5-2011

CARD OF THANKS

Card of Thanks
My deepest appreciation to the many friends I have in Canyon who were so thoughtful and kind in sending cards and flowers in my recent illness. May God's richest blessing be on each of you.
Mrs. F. V. Brasher
lt-50

Card of Thanks
We wish to thank our friends for the kindness and sympathy which was shown us at the time of the passing of our Mother, Mrs. D. N. McClintock.
Mr. and Mrs. Sam Urban.
ltc-50

Card of Thanks
During the time of sorrow we learn how much our friends mean to us. We want to thank everyone for the cards, food and flowers at the death of our loved one.
Family of George Null
it-50

1964 MALIBU
LOW MILEAGE
A CREAM PUFF
$1795.00

1964 BEL AIR
AUTOMATIC TRANSMISSION
AIR CONDITIONED
$1695

1964 PLYMOUTH
LOADED A NICE CAR
$1595

1963 CHEVY II
NOVA
WITH AIRCOND.
$1095

1963 CHEVROLET
4DR IMPALA
LOW MILEAGE
AUTOMATIC TRANS
AIR COND.
POWER BRAKES
POWER STEERING
$1495

1962 CHEVROLET
YOU WILL HAVE TO SEE TO APPRECIATE
$1195

1965 CHEVROLET
PICKUP CAMPER SPECIAL
POWER STEERING
AIR CONDITIONED
CUS. CAB
AUTOMATIC TRANSMISSION
POWER BRAKES
$2000

1963 CHEVROLET
3/4 TON
A GOOD ONE
$1250

1963 CHEVROLET
1/2 TON
SHORT WHEEL BASE
$1250

1964 CHEVROLET
1/2 TON
LONG WHEEL BASE
$1150

IMPERIAL CHEVROLET
Tradinest men on the tradinest corner in Canyon.
15TH STREET AT 5TH AVE.

Dispose of unused articles for cash through a classified ad in The Canyon News.

You can obtain a reprint of any picture taken by The Canyon News. All negatives are on file in the news office. OL5-2141.

LARGE ANTIQUE AUCTION
SUNDAY MARCH 20TH 1 P.M.
1200 EAST 1ST, HEREFORD, TEXAS
PLAYER PIANOS
ORGANS
GLASSWARE
BRASS BELLS
IRON ITEMS
CHINA CABINETS
SECRETARIES
HALL TREES
ROUND TABLES
CHINA DOLLS
PICTURE FRAMES
HUNDREDS OF OTHER ITEMS.
L & M ANTIQUES
KNOWLES AUCTION SERVICE
Floydada, Texas

LEGALS

IN ACCORDANCE WITH THE PROVISIONS OF ARTICLE 689 OF THE REVISED CIVIL STATUE A PUBLIC HEARING WILL BE HELD MONDAY, MARCH 21, 1966, AT 7:30 PM IN THE CANYON CITY HALL, TO CONSIDER THE ADOPTION OF THE 1966-67 FISCAL BUDGET. THE PUBLIC IS INVITED TO ATTEND. ltc-50

PIANO IN STORAGE
Beautiful spinet-console stored locally. Reported like new. Responsible party can take at big saving on low payment balance. Write Joplin Piano, 315 South 16th, Waco, Texas.

NO. 1808

THE STATE OF TEXAS COUNTY OF RANDALL
ESTATE OF CHESTER A. HUFF, DECEASED.
NOTICE TO DEBTORS AND CREDITORS
THE STATE OF TEXAS, COUNTY OF RANDALL, TO THOSE INDEBTED TO, OR HOLDING CLAIMS AGAINST THE ESTATE OF CHESTER A. HUFF, DECEASED:

The undersigned, having been duly appointed Executrix of the Estate of Chester A. Huff, Deceased, late of Randall County, Texas, by Lloyd King, Judge of the County Court of said County, on the 14 day of March, A. D. 1966, hereby notifies all persons indebted to said Estate to come forward and make settlement and those having claims against said Estate to present them to:
Bertha A. Huff
1400 Seventh Avenue
Canyon, Texas 79015

where said Executrix receives her mail.
S/Bertha A. Huff, Independent Executrix of the Estate of Chester A. Huff, Deceased.
ltc-50

ADVERTISEMENT FOR BIDS

The Commissioners' Court of Randall County authorizes the advertisement for bids for the following:

One-New Crawler Loader with 1 1/2 yard bucket, bucket teeth, oil master clutch, diesel engine, 70 H.P. or better, direct drive preferred. One A.C.-H.D. 5 G will be offered for trade. Further specifications may be obtained by contacting Mr. Clarence Beckman, Commissioner Precinct #2.

Bids will be received at the office of the County Auditor until Monday, March 28, 1966, at 2:00 P.M. at which time they will be opened and read before the Commissioners' Court. The Commissioners' Court reserves the right to reject any or all bids.

Betty Hodges
County Auditor 2tc-50

Had a party? Or giving one? Tell The Canyon News about it. Telephone OL 5-2141, or stop by the News office on the west side of the square.

Going somewhere? Or been? The Canyon News wants to know about it--and so do its readers.

TEXAS INDEPENDENCE MONTH AT STEVENSON PONTIAC-BUICK

Come by for a FREE Texas Republic Fifty Dollar Bill, And Check The Serial No. Against Those Posted In Our Showroom. You May be One Of The Dozens Of **LUCKY WINNERS**
You May Also Win In Buick's $1,000,000 Sweepstakes, See If Your Car's Serial No. Is Posted In Our Showroom

FREE AUTHENTIC COPIES OF TEXAS DECLARATION OF INDEPENDENCE.

FREE COFFEE **FREE COKES**

STEVENSON PONTIAC BUICK
E-WAY AT CANYON HILL
CANYON, TEXAS

Fairview Breezes

By Mrs. J. W. Wesley

Tonya Geanthreanx, daughter of Mr. and Mrs. Bobby Geanthreanx, has had a bout with the measles.

Vickie and Ernest Wilson, children of Mr. and Mrs. Charles Wilson, have had a seige of the mumps.

Visited with Jack and Sue Collier recently at the grocery store in Canyon and he reports that the John Sulivans didn't move to Fort Worth as expected.

Mrs. G. E. Wesley was in Happy Thursday on business.

Kitty Wesley, wife of Elmo "Cricket" Wesley, was found dead in her home Friday afternoon. She was a member of the Rock Hound Club and is survived by her husband and two children, Mrs. Johnny Thompson and Denver and David of San Diego, California; five grandchildren and five sisters.

Mr. and Mrs. H. R. Wesley of Colorado Springs were home for the funeral of his sister-in-law, Kitty Wesley.

Mr. and Mrs. J. W. Wesley visited Friday evening with Mr. and Mrs. G. E. Wesley.

Those visiting with Cricket Wesley during the week end were Kate Folk, Frank Rogers, Mr. and Mrs. J. W. Wesley, C. P. Rogers and Edna Wilson.

Denette Parker, great granddaughter of Mr. and Mrs. J. W. Wesley, has had infected tonsils.

Funeral services for W. L. Jones, former resident of Happy, were held in Happy First Methodist Church Saturday afternoon with burial at Happy Cemetery.

Pauline Wesley visited Sunday noon with Mr. and Mrs. J. W. Wesley.

Ora Evans was in White Deer Wednesday for a visit with relatives and spent the night at Phillips with her brother and wife, Mr. and Mrs. Rex Wheatley. She returned home by way of Amarillo where she visited with relatives.

Raford Shipman visited Saturday evening with Mr. and Mrs. J. W. Wesley.

Evelyn Shipman and daughters, Jannis and Pam, were in Amarillo shopping last Friday.

Mrs. Coleen Schaeffer underwent major surgery in West Texas Hospital last Wednesday.

Nig Whitson received a cut in his hand recently while working in his yard and it took seven stitches to close the wound.

Visiting at the Cricket Wesley home Saturday were his sister and husband, Zora and C. O. Brown, Jewell and A. B. Wesley, Marylin and three children, Maria and husband and four children, Bernice Wesley and two of Kitty's sisters, and a number of friends.

Mr. and Mrs. H. R. Wesley, Ella Hext, and Ed Turner enjoyed 88 with Mr. and Mrs. Woodrow Wesley Saturday evening. Rube, Thelma and Ella spent the night.

Mrs. Vernon Collier had the misfortune of falling off a ladder and breaking three bones in the area of her ankle. She will be in a cast for several weeks.

WT Golfers Go To ENMU

Beginning their first complete season of intercollegiate golf competition, the West Texas State University golfers travel to Eastern New Mexico University this Friday.

The match may be played at the Clovis, New Mexico Country Club and may also be a three team affair. A team from St. Cloud, Minn. may take part in the match, according to WTSU golf coach Frank Kimbrough.

Only five players are on the Buffalo golf team, all from the state of Texas. Members of the team are Bob Childers of Canyon, a freshman; Ricky McLemore, freshman from Amarillo; Bill Rice of Sweetwater; freshman; Jim Johnston junior, from O'brien; and freshman Joe Latimar of Dimmitt.

Former WT Professor Dead At 71

Leland S. Baker, head of the West Texas State biology department for many years, died Tuesday afternoon in a hospital in Long Beach, Cal.

Mr. Baker had been living in Long Beach. Death came suddenly and was attributed to a cerebral stroke. He was 71 years old.

He retired in 1948. At the time of his death he was employed by the Veterans Administration in Long Beach.

Funeral arrangements are pending.

Survivors include the widow of the home; two daughters, Mrs. Branch T. Archer of Amarillo and Mrs. Lois Rose of Fort Worth; and four grandchildren.

RAR. . . .

(Continued from Page 1)

Brown of Amarillo, legal advisor; and E. T. Cummings, accounting advisor.

Norris and Harold Root will manage RAR Homes of Canyon. Lynn Williams will be in charge of Ponderosa Builders Supply. John Harding and Bruce Albers will be in charge of RAR Homes of Aransas Pass and Abbott will manage RAR Investments.

Abbott said 20,000 shares in the firm will be sold at $20 a share to raise $400,000. Shares will be sold both for cash and by subscription.

Abbott said the corporation will have a total of 40,000 shares. He said 20,000 shares will be retained by the original RAR partnership made up of Harold and Norris Root, Abbott, Albers, Harding and Williams.

Burton. . . .

(Continued from Page 1)

Dr. Cornette said. Hughes is also curator of paleontology for the Panhandle-Plains Historical Museum.

A third appointment in the department is the naming of Dr. Franklin W. Daugherty, associate professor of geology, as project director for the earth sciences for the Killgore Research Center.

Dr. Burton, who first joined the WTSU faculty in 1959, returned to the campus in September as associate professor after completing his Ph. D. in geology at the University of New Mexico. He was on leave of absence for two years to complete his doctorate. He holds the B. A. and M.S. degrees from Texas Technological College.

Dr. Daugherty holds the B.S. from Sul Ross State College and the M.A. and Ph. D. from the University of Texas. He joined the WTSU faculty in 1963.

Planning. . .

(Continued from Page 1)

to aid in defraying cost of the requested planning service.

The resolution was passed unanimously after a motion by Commissioner Manly Bryan had been seconded by Commissioner George Ritter.

In a letter to Dr. J. E. Peavy, commissioner of health with the State Health Department, the city has noted that Marvin Springer & Associates of Dallas have been selected as consultant to aid the city in preparing an application for urban planning assistance.

City commissioners will complete a review of the city budget next Monday night and then hold a public hearing on the budget.

Booch. . . .

(Continued from Page 1)

ers out of the road and bridge fund for the remainder of the year. Until now, commissioner salaries have been paid on a basis of half from the road and bridge fund and half from the county salary fund.

Representatives of Social Security and the State Welfare Department have been requested to meet with the court a week from Monday to discuss welfare problems.

The court will not meet next Monday as most of its members will be attending a convention in Lubbock.

Medic. . . .

(Continued from Page 1)

costs $3 a month and provides doctor bill and other benefits. Everyone 65 and over is eligible for the basic hospital benefits under Medicare.

Senior citizens who reached 65 before 1966 face a two year delay if they do not sign up by March 31. The application forms are preaddressed to the Social Security Administration in Baltimore, Maryland.

VARSITY
THUR-FRI-SAT

SUN-MON-TUES
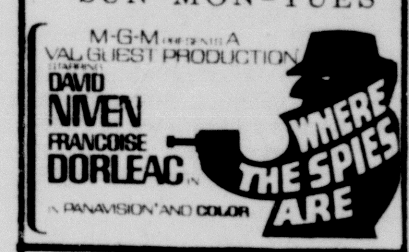

Starts Wed.
THE GHOST AND MR. CHICKEN

OLYMPIC
THUR-FRI-SAT
FILM SERIES
Marcello Mastrolanni
Sophia Loren
in
"MARRIAGE, ITALIAN STYLE
(Italian)

Some Are Remembered For What They Have, Others For What They Gave.
C.N. COSBY
REPUBLICAN CANDIDATE FOR COUNTY JUDGE
RANDALL COUNTY (Pol. Adv. Paid By C.N. Cosby)

PUBLIC AUCTION OF RANDALL COUNTY TEXAS REAL ESTATE
Monday, March 28th at 11 AM
FARM LOCATED 7 MILES SOUTH OF CANYON ON HIGHWAY 87, THEN 5 MILES EAST.
Legal Description, section 204 block 6 of I & GM survey.
Farm consists 640 acres more or less. All in cultivation less corrals, grainery and windmill.
WHEAT ALLOTMENT 270.8 acres, normal yield 15 bu.
GRAIN SORGHUM 182 acres, normal yield 35 bu.
BARLEY BASE 28 acres, normal yield 22 bu.
CROP RENT GOES WITH PURCHASE OF FARM.
TERMS 10% DOWN ON DAY OF SALE. 21 DAYS WILL BE GIVEN PURCHASER TO HAVE ABSTRACT EXAMINED MERCHANTABLE TITLE FURNISHED BALANCE AT CLOSE OF ESCROW.
OWNER, MR. DONALD LADEHOFF, TASCOSA, TEXAS
PHONE 543-4446
QUINTON JENKINS & ASSOCIATES, The Auctioneers
CLINTON, OKLAHOMA
PHONE FA3-3623
ANY ANNOUNCEMENTS MADE ON DAY OF SALE SUPERCEDES ALL OTHER ANNOUNCEMENTS.

FREE DELIVERY TO YOUR HOME ON 1/2 BEEF SALES FROM THE

HAPPY FOOD BANK
PHONE 749-2491 HAPPY, TEXAS
1/2 BEEF DRESSED WT 53¢ LB
FRONT QUARTER DRESSED WT 45¢ LB
HIND QUARTER DRESSED WT 62¢ LB
EASIEST FINANCING FOR BUDGET PAYMENTS
ON ALL BEEF SALES PRICES INCLUDE COMPLETE PROCESSING & DELIVERY
FARMERS CALL FOR PICKUP SERVICE ON CUSTOM SLAUGHTERING

CHS Students In Band Solo, Ensemble Meet

Members of the Canyon High and Junior High School bands will be among those participating Saturday in the University Interscholastic League band solo and ensemble contest of Region I, north zone.

The contests, scheduled at West Texas State University will feature approximately 700 junior and senior high school bandsmen from more than 40 area schools.

Individuals and ensembles will be seeking "Division I" or superior ratings, and those entering first class competition may be advancing to state competition later in the spring, according to Donald Baird, WTSU assistant professor of music who is director of the contest.

Seventeen judges have been secured for the event. They are Duane Bowen of Eastern New Mexico University, Paul Fry of Oklahoma College of Liberal Arts, Harlon Lamkin of Ponca City, Okla., Dan Pruitt of Wichita Falls, Stanley Green of Oklahoma State University, Orland Butler of Lubbock, George Riddell of Levelland.

Dr. Frank Phillips of Austin, Everett Maxwell of Abernathy, David Pittman of Phillips University, Dick Tolley of Texas Tech, Merlin Jenkins of Abilene, Gene Griffen of Enid, Okla., Wilburn Wheeler of South Plains College, Carl Lobitz of Odessa, Jim Bob Snodgrass of Stillwater, Okla., and Nolley Vereen of Prairie Village, Kans.

This was a familiar sight at Tres Ritos last week end as Canyon Scout Troop 66 took to the ski slopes of Sipapu. Here Gene Morrison is shown helping Ben Peckenpaugh regain his footing. Morrison was one of several adults making the trip with the troop. This picture was taken by Mrs. Ed Low.

Jaycee-Ettes Attend Tea

"Guest Day Tea" for area Jaycee-Ette clubs was held Sunday afternoon in Pampa.

A brief history of the Pampa club was given during the afternoon program and several awards were presented to Pampa members. The Climbers, a folk group, furnished musical entertainment.

Attending the event from the Canyon Jaycee-Ettes were Mrs. Meade Michael, Mrs. Guy Hamblen, Mrs. Weyman Brown, Mrs. Charles Marshall and Mrs. Allen Parsons.

Hospital Notes

Mr. J. A. Edwards, med., Canyon.

Mrs. Alice May Wilson, med., Canyon.

Mr. Elbert C. Robinson, med., Canyon.

Miss Mary Ettavie Sirmans, (CS), surg., Canyon.

Mrs. Wm. T. Johnson, tr. surg., Canyon.

Randall Joseph Cooper, surg., Canyon.

Mr. George P. Cabbank, surg., McLean.

Mrs. Mary Lindzy, tr. surg., Canyon.

Dr. Marion A. Guidry. surg., Canyon.

Randall Landrum t&a, Canyon.

Mrs. Betty Holcomb, med., Canyon.

Mrs. Alice McGeehee, surg., Happy.

Mrs. Nancy Gunter, surg., Perryton.

Miss Johny Jo Vernon, med., Canyon.

Gary Biggers (CS), med., Canyon.

Mr. Lawrence E. Hermesmeyer, med., Amarillo.

James Joey Sabbe, (CS), med., Canyon.

Mrs. Lillie Stephens, med., Tulia.

Mrs. Betty Heller, surg., Kress.

Van Tarrier, (CS), med., Canyon.

Miss Mary Jones, (CS), med., Canyon.

Mr. Roy Campbell, med., Canyon.

Mrs. Margie Stephenson, surg., Claude.

Miss Dinia Bond, surg., Canyon.

Miss Judith "Judi" Mitchell, (CS), med., Canyon.

Mrs. Meira Wheelock, surg., Canyon.

Mrs. Andria McDonald, ob., Canyon.

* * *

BIRTHS:

Mr. and Mrs. Lawrence Wayne Gleaves, boy, 3-9-66, Washburn, Texas.

Mr. and Mrs. Marvin Finley, girl, 2-9-66.

Mr. and Mrs. Kenneth W. Faster, girl, 3-14-66, Amarillo.

Mr. and Mrs. Wm. W. Tucker, boy, 3-14-66, Canyon.

Mr. and Mrs. Weldon G. Massey, boy, 3-9-66, Canyon.

Mr. and Mrs. Wm. Joseph Gerber, girl, 3-15-66, Hereford.

WT In Tennis Win Over FPC

Spearman senior Paula McLain led the West Texas State University girls tennis team to a 6-0 shutout of Frank Phillips College on the university courts last week.

McLain defeated the visitors Marilyn Hughes 6-3 and 6-4. Phillips junior Carrie Nicholson of WTSU whipped Kay Anderton of FPC 6-2 and 6-1.

The tennis girls team which travels to Wayland Baptist College this Saturday, also defeated two Frank Phillips girls in doubles events. Ann Quarterman of Amarillo and Lynn Blankenship of Clovis took the Phillips representatives in doubles 6-2 and 6-1.

PANHELLENIC TEA at West Texas State University was conducted in the Fine Arts Lounge Tuesday honoring Alpha Delta Pi, national social sorority. All four sororities were represented. Shown here are, left, Hariet McCall, Chi Omega; Janan Baldwin, Alpha Delta Pi; Verna Jo Benson, Zeta Tau Alpha; and Linda Brown, Delta Zeta.

Fertilizer Meet Planned

A "fertilizer meeting" sponsored by the Texas Extension Service will be held in Canyon Thursday, March 24, according to John Brazzil, county agent.

The program will be held at the Junior Livestock Building at 8 p.m. with James Valentine, area soil chemist of the Soil Laboratories of Lubbock, as guest speaker. Assisting will be James Murphrey, farm management specialist for the district.

Farmers, dealers and other interested persons are invited to attend the program.

Buying? Selling? Use the classified advertising pages of The Canyon News. Telephone OL5-2141.

CHS Pupils To Dallas

A group of students from Canyon High School interested in science attended a Science Symposium at the Bryan Adams High School in Dallas Saturday.

The lecture series is an annual event at the high school attended by students from throughout the state, according to Mrs. Jerry Puckett, cosponsor of the trip.

Featured speaker for the symposium was a professor from Rice University who spoke on the development of the artificial heart.

The 50-member group from CHS was the largest group to travel the furtherest to the meeting, Mrs. Puckett said.

Mrs. Puckett teaches chemistry and advanced biology at CHS. Co-sponsor of the trip was Wayne Turley, CHS instructor of first year biology.

Other sponsors who made the chartered bus trip were parents Mr. and Mrs. Blaine Hufnagle, Mrs. Alfred Daniel, Mrs. Bernard Warren, and Mrs. Dale Killingsworth.

DZs Host Mrs. Carr

Mrs. Barbara Carr of Dallas, province president for Delta Zeta sorority, arrived Tuesday for a brief visit with the alumnae and collegiate chapters of DZ in Canyon.

Mrs. Carr will visit with sorority officers and is expected to outline activities at State Day which will be held in Dallas April 30 and May 1.

CHS Eagles Fourth At Plainview

Racking up 73 total points, the Canyon Eagles placed fourth in the Plainview Track Meet last Saturday.

Host Plainview placed first in the meet piling up 122 points to nose out second place Pampa. Vernon held third place with its 85 points to move in front of Canyon by 12 points.

Wayne Brewer, who tallied 18 points in the first meet in Brownfield last week, took first place in the 220 with a time of 22 seconds. Charles Bussy pole vaulted 11 feet to grab first place in that event.

Second place finishes for Canyon came in the 100 yard dash, and discus throw. Randy Harrison placed second in the discus while Brewer took the 100 yard dash.

The Eagles relay team of Brewer, Charles Bussy, Dewayne Bevers, and Gary McAtee took third in the mile relays. McAtee raced to a third to complete the list of placers for Canyon.

Coach Jim Greenwood said that the mile relay team will improve at the next meet in Perryton March 26. Tom Lair, a member of Canyon's district winner in basketball the past season, will run on the mile relay team to improve its timing. Lair ran the half mile in 2:09 in the Plainview meet.

Shot putting and the discus are improving according to Coach Greenwood. Throwing the shot are David Rossi, Alec Gordon, and James Evans.

Every team in district 1AAA will compete in the Perryton meet March 26, along with several 4A schools.

High schoolers who aren't going out for track are working with Coach Greenwood in weights, to improve physical conditions.

State FHA Degree For Miss Graham

Wanda Graham will be recognized as a 1965-66 recipient of the state Future Homemakers of America degree at Area I convention in Amarillo Friday night and Saturday.

Miss Graham, a senior at Canyon High School, is the daughter of Mr. and Mrs. C. C. Graham. She is a member of the Future Teachers of America and FHA where she serves as corresponding secretary.

The state degree will be awarded in formal ceremonies at the state FHA convention in San Antonio in late April. Miss Graham will attend the state convention along with Mrs. Clara Long, FHA sponsor, and other representatives of the local FHA chapter.

Area convention will begin Friday evening with a business session and meeting of the House of Delegates. Saturday's sessions will be during the morning and afternoon with a break for lunch at 12 a.m. and the state degree ceremony.

Chris Cooper of the Canyon Junior High FHA chapter is a candidate for area office of corresponding secretary according to Mrs. Elizabeth Cummins, FHA sponsor. Two members of the Junior High FHA chapter will sing in the area choir. Choir members are Debbie Musick and Brenda Johnson.

Area officers will be elected and installed in ceremonies Saturday afternoon according to Mrs. Long. A large group of delegates from the Canyon High School and Junior High Future Homemakers of America chapters are expected to attend the area convention.

Drill Team In Parade

Sam Houston Rifles Drill Team of West Texas State University will participate in the St. Patrick Day Parade in Shamrock today.

Commanding officer for the team is cdt/Capt. John Briscoe of Seminole. Executive officer is cdt/1st Lt. Earnest Castenada of Hereford, the first sergeant is Bob Griffin of Amarillo. Wayne Hughes of White Deer, cdt/2nd. Lt., is public information officer for the group.

Major William V. Johnson is sponsor of the rifles team.

Two Canyon Girls Make Dean's List

Two Canyon girls have made the dean's honor list for the fall semester at Texas Technological College, according to Dean Willa Vaughan Tinsley of Tech's School of Home Economics.

They are Cheryl McClure Hancock, a senior and Nancy Elizabeth Hicks, a freshman.

To become eligible for this honor list an undergraduate student must earn a semester grade point average of 3.00 or above.

Tennis Team Bows To Tech

For the second time in two weeks, the Texas Tech tennis team shut out the West Texas State University netters 6-0 last Saturday in Lubbock.

The Buffs now have dropped their first 12 matches in two days of competition and have never really come close to winning any individual events.

In singles, Charlie Bower defeated Ron Corbyn of WTSU, 6-0, 6-2; basketball star Dub Malaise whipped Bill Pounds 6-0, 6-2; Bill Long of the Buffs fell to Benge Daniels of Tech 6-1, 6-2, and Mike Farrish of Tech belted Jackie Daves of the Herd 6-1, and 6-2 counts.

WTSU travels to Abilene this weekend for three court battles. The Herd goes for its first win of the year against McMurry on Friday. Saturday, the Buffs tangle with Hardin-Simmons in the morning and Abilene Christian College in the afternoon.

The WTSU tennis coach in the University's first season of intercollegiate competition in several years is Bob Burton.

Wayland Prof Will Speak Here

Dr. Jerry F. Dawson, professor of history at Wayland Baptist College, will speak at the annual history fraternity, Thursday at West Texas State University.

The banquet will be at 7 p.m. in the Green Room of the West Dining Hall. Presiding will be Lorraine Hill of Amarillo, president of the History Club, and Catherine Brannon of Amarillo, Phi Alpha Theta president.

Dr. Dawson will speak on "Contemporary Aspects of Nationalism."

Five Local Students In Honor Group

Five students at West Texas State University from Canyon are among those recently initiated into Mary E. Hudspeth Honor Society.

Those from Canyon include Janis Hardaway, Kay Kuykendall, Georgia Lee, and Curtis Mobley, all freshmen. Also included is Pattie Palmer, sophomore student at WTSU.

The honor group is limited to freshmen and sophomores with at least a 2.5 grade point average.

Had a party? Or giving one? Tell The Canyon News about it. Telephone OL5-2141, or stop by the News office on the west side of the square.

IT IS NEVER TOO LATE TO ORDER
A REPRINT OF PICTURES
TAKEN BY A CANYON NEWS PHOTOGRAPHER

IF WE TOOK THE PICTURE
WE STILL HAVE THE NEGATIVE

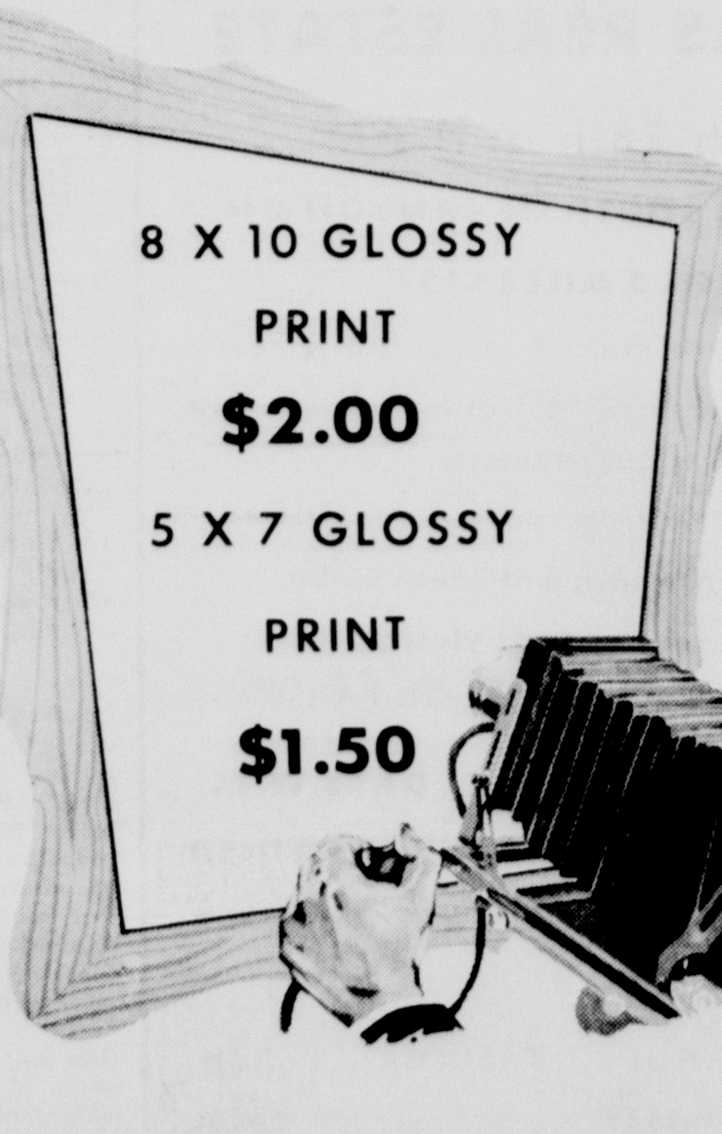

PLACE YOUR ORDER NOW

The Canyon News

OL5-2141

Junior High Honor Roll Announced

Fourth six weeks honor rolls for Canyon Junior High School were announced this week by Easton Wall, principal.

Ninth grade students on the "A" honor roll were Beverly Brown, Carol Fite, Billie Hill, Gene Myers and Vicki Payne.

Students on the "2B" honor roll in the ninth grade are Diana Andrews, Susan Booth, Alfred Bednorz, Chris Cooper, Jim Cowart, Eva Frank, Mike LaGrone, Annette Lindsey, Bill Lumry, Debby Marrs, Steve Mayfield, Sharon Philley, Sharon Podzemny and Linda Prichard.

Others are Marsha Rockwell, Andy Snyder, Kyle Sunderman, Susan Swatzell, Bill Sydloski, Judy Sykes, Shelly Taylor, Lola Thomason, Chris Tully, Patti Waugh, Vanita Weldert, O'Lou Williams, Roger Wilson, and Tom Callarman.

Listed on the "A" honor roll for the eighth grade were Cathy Albers, Tom Blackburn, Rita Dowse, Lynda Edwards, Cecil Glovier, Pat Hickman, Stephen Huntington, Kay Nester, Steve Russell, Cindy Stoker, Linda Turner, Janice Wagner, and Tom Von Volkenburg.

Eighth grade students on the "2B" honor roll are Barbara Anderson, Chris Blasdel, Bobby Brotherton, Larry Daniel, Barbara Davis, Cynthia Byars, Cheryl Davis, Patsy Dorris, Linda Downing, JoLyn Gray, Andy Hanson, Chris Hull, Melba Kelley, Jerry Landrum and Terry Landrum.

Others are April Lawrance, Mark Mathews, Gary Moore, Mary Lou Parks, Paula Reed, Lynn Salmon, Clifford Rucker, Althea Thomas, Richard Thompson, Jenna Thompson, Marsha Tidwell, Larry Tilger, Sharon Triplett, Walter Todd and Debbie White.

"A" honor roll students in the seventh grade are Debra Broyles, Jill Caraway, Vicki Cooper, Emily Davis, Rebecca Haley, Barbara Kirby, Mary Ann Lindsey, Rosanne Olson, Gene Morrison, Patty Price, Bill Reynolds, Beth Starnes, Martha Sykes, Terry Sue West.

Seventh grade students on the "2B" honor roll are Becky Allen, Patsy Bruce, Judy Brummett, Connie Brazzil, Bob Bullock, Billy Byrd, Candy Carpenter, Bruce Crager, Micky Ely, Kathy Ewing, Judy Farmer, Linda Foster, Kathy Gist, Linda Hicks, Nancy Huntington, Janna Johnson and Cindy Kuhlman.

Others are Carla Lee, Jamie Martin, Jonita McDaniel, Frank Mayfield, Connie Ormsby Shelia Payne, Stephen Rhodes, Cindy Root, Donna Ruthart, Judy Schnell, Sara Taylor, Ronnie Williams, Becky Wesley, Shayne Wooten and Stephen Dougherty.

Greek Toga Sells Slaves

A "Greek toga" party was held last Wednesday evening at the Junior Livestock Building in Canyon by members of Lambda Chi Alpha, fraternity, and Delta Zeta, sorority.

Approximately 100 persons attended the event as DZ pledges were sold to fraternity members as "slaves" for the evening. A total of $34 was raised for use by the pledge classes.

Caesar punch and fresh pineapple spears were served during the evening.

GARNISH TRAY of fresh vegetables won a first place ribbon for Rhonda Jo Hales, left, daughter of Mr. and Mrs. Richmond Hales, and Terry Reynolds. right, daughter of Mr. and Mrs. Earl Reynolds. The team was one of several qualifying for district competition at the county eliminations in Canyon Saturday.

County 4-H Eliminations Advance Winners To District

District 4-H Eliminations will be held in Canyon Saturday, April 2, with winners competing from several divisions of 4-H work in Randall County.

Winners of the Favorite Foods Show and the recent 4-H county eliminations contests will be eligible to compete on the district level according to John Brazzil, county agent.

Competing in the Favorite Foods division will be seniors, Jan Williams and Judy Boehning, with Sharon Allen as alternate. Junior division entrants will be Joelyn Crowley and Sharon Hinders with Kathy Gist as alternate.

Entered in Public speaking will be Mary and Dick Cummins. Participating in vegetable preparation division will be Terry Reynolds and Rhonda Jo Hales.

Share the Fun skit participants are Martha Sykes, Yvonne Dooley, Connie Pitt, Marsha Hager, Cindy Kuhlman and Kathy Gist.

Competitors (with the exception of Favorite Foods division winners) were named last Saturday at the 4-H county eliminations in Canyon which were judged by Crickett Taylor, home demonstration agent for Parmer County and Ronnie Woods, assistant county agent for Potter County.

Teams from Randall County will also compete in dairy judging, rifle, and livestock judging according to John Brazzil, however team members are not yet definite.

Dowlen Addresses Canyon Study Club

George Dowlen, district attorney, discussed "outmoded Texas laws which are still in effect in the Panhandle" at a meeting of the Canyon Study Club Tuesday evening.

The session was held in the Russell Altmiller home with Mrs. Kenton Knorpp and Mrs. Johnny Raymond as hostesses.

The program followed a salad supper and brief business meeting with Mrs. Charles Brasher, president, officiating.

Mrs. Don Byars, chairman of the education committee, reported that four Canyon High School girls are eligible for the club's spring scholarship award. Decision will be made by the club at a later date.

Federation tea held recently in Canyon was reported and members were urged to attend the District Convention in Hereford March 24-25. Canyon Study Club will have a part in decorations and preparations for the district meet.

Meeting date of the club was changed from the second Tuesday to the third Tuesday of the month.

"Shamrock Day" was the theme of the decorations used for the salad supper with decorations featuring green shamrock men and fresh cut flowers.

Attending the meeting were Mesdames Russell Altmiller, Charles Brasher, Weyman Brown, Don Byars, Walter Cranmer, Meade Humphries, Kenton Knorpp, Don Ray, Johnny Raymond, Bobby Phillips, Joe Britt, Jack Jones, Don Vars, Darrell Munsell, Ronald Taylor and Wendell Roy.

WT Rifles Defeat Tech

Sam Houston Rifles Drill Team, ROTC unit from West Texas State University, defeated the Sabre Flight Air Force drill team from Texas Tech by a narrow margin Saturday on the WTSU campus.

The competition, valued at 1,000 points per team, was divided into three categories; the inspection phase in which the two teams were inspected for neatness of appearance, military bearing, and inspection manual.

The basic drill phase was judged on the basis of what proficency each team demonstrated in the execution of their respective basic drill manuals. The crucial part of the meet occurred when the Sam Houston Rifles won over the Sabres in the precision phase. Final score for the match was 871-872.

The competetion was judged by members of the Marine recruiting and reserve components from Amarillo.

Dr. Bright Is Honored

Dr. Houston Bright, professor of music and director of the University Chorale, has been named Teacher of the Month for March at West Texas State University.

He was selected by Mary E. Hudspeth Honor Society, an honor group limited to freshman and sophomore students.

Water, Fun Found In Dozen Ponds In Area

In an attempt to provide adequate watering facilities for area livestock, ranchers and the Soil Conservation Service are working together on the construction of small dams or ponds.

About 12 of these ponds have been constructed in Randall County this winter, according to Harry Rucker, SCS work unit conservationists for the Randall-Potter Soil and Water Conservation District.

Most all construction work is done during the winter because there will be little moisture to halt construction on the ponds, he said.

First, the rancher selects a site that he feels will be suitable for the pond. He then calls Rucker who, with his engineers, checks the location to see that it has the proper soil combination and that the pond is located so that nearly all of the area draining into it will be in grass.

He said the drainage area above the pond must be of sufficient size to assure an adequate water supply.

After initial approval has been given, the rancher contacts a dirt moving contractor to complete the operation. After the project has been completed, SCS checks the work and authorizes the 50 per cent Federal-cost share assistance that is available only for livestock water.

The pond must be at least 14 feet deep, as water evaporation in the county goes down about eight feet in a 12 month period.

After waiting about three years for a sufficient amount of water to accumulate, the rancher may then apply to SCS who will help him stock the pond with fish from the Federal Hatchery in Santa Rosa, N. M.

Rucker said it was best to wait for the three year period because there is generally a large amount of seepage.

Shallow water at the edges is troublesome because weeds will grow in these locations and protect small fish from the bass. Either deepening or filling eliminates shallow edges, but usually a combination of the two is recommended, Rucker said.

One such pond in the county that has been constructed about six weeks is on the Dr. Tom Gerald ranch, five miles north and five west of Canyon. His pond covers 12 surface acres and will contain 40-45 acre feet of water when it is full.

Rucker said this was a normal size and required only SCS approval for construction. If a pond is built to hold over 200 acre feet of water, a state permit is needed.

He said he could help the rancher obtain the permit and could assist those interested in ponds with more information at the SCS office.

Four SAC Members Are Named

Four offices of the executive council of the Student Activity Council at West Texas State University were elected Tuesday, according to Jim Holston, newly elected president of the group.

New members include Carol Jo Owen, vice president; Linda Jo Allison, secretary; Carol Darby and Jennifer Everett, executive assistants.

A personnel director and public relations officer will be elected next week, Holston said.

Purpose of the SAC is to coordinate and present social activities for the student body. Their goal, Holston said, was to improve basic understanding with these groups as to what they are to do in regard to such matters as requirements and fees.

The incumbent executive board composed of seven students nominates individuals to fill the various SAC posts, and the five-student program council elects them.

Rotarians Entertain At Banquet

"Ladies night" for the Canyon Rotary Club was held Tuesday evening with a banquet at the east cafeteria at West Texas State University.

Approximately 90 Rotarians, their wives and special guests were in attendance. Honored guests at the event were wives of deceased past presidents of the club.

H. R. King, Rotary president, was master of ceremonies for the evening program which featured several barbershop quartet numbers by the Thunderbirds.

Dance Lessons Are Offered

Dance and drama classes will be offered in Canyon during April by Mrs. Jane Edwards.

Mrs. Edwards, a newcomer to Canyon, is a former dance instructor at Averett College in Danville, Virginia where she taught ballet, modern and ballroom dancing. She holds a degree in drama from the University of Hawaii and was formerly with the cast of Paul Green's "Lost Colony" produced on Roanoke Island, North Carolina.

Beginners and advanced students will be taught ballet, creative dramatics, tap and classical toe. Registration will be held Saturday, April 2, from 9:30 until 11:30 a.m. at 407 Taylor Lane.

Classes will be conducted in the Girl Scouts Building. Additional information may be obtained by contacting Mrs. Edwards, OL5-7976.

Relative's Rites Held

Funeral services for Mr. and Mrs. John K. Givens were conducted recently with interment at Childress, March 9.

The Givens, who have several nieces and nephews in the Canyon area, were killed Monday, March 7, in a head-on automobile collision near Shamrock. The Givens were returning from a trip to Oklahoma City, Oklahoma.

The couple's relatives in this area include two nephews, Gene Murray and Leeman Weir, both of Canyon; and a niece, Jimmie Ruth Weir, a sophomore at West Texas State University.

Buffs Lose Diamond Match To Highlands

New Mexico Highlands made the West Texas State University baseball debut a bitter one last weekend, belting the Buffs 12-1, 5-0 and 13-3.

Returning to intercollegiate baseball competition for the first time since 1961, the Buffs saw hopes for victories fade on errors, fast balls, and wild pitches. WTSU also had its problems at the plate, managing only 10 hits in the three weekend games.

Two fine pitching performances in the first two games led to the Highland victories. Friday, lefthander Ken Reynolds fired a one hitter allowing just one run. In the first game of a doubleheader on Saturday, Jerry Humpert, a 5-11 senior righthander, shut out the Buffs on only three hits. Three pitchers, David Mayuski, Reynolds, and Marc Drinkhahn combined to stop the Herd in the nightcap on Saturday, allowing a total of six hits and three runs.

Reynolds cut down 15 WTSU batters on strikes, as the big southpaw completely overwhelmed the Herd hitters. The 6-foot 185-pounder also contributed a triple and RBI the Highlands offensive attack. Jay Cain let the Highlands offense with three hits, three runs batted in, scoring twice. Center-fielder Larry Tipping of the Buffs nicked Reynolds for the only Herd hit, in the second inning.

Bob Lazzari was the victim of sloppy fielding and bad control, as the righthander absorbed the defeat.

The WTSU nine which made six errors in the opening contest, committed five errors in the first game Saturday. Despite the miscues, the Herd trailed by only a 1-0 count entering the sixth inning of the seven frame contest. Starting hurler John Williams of the Buffs was nicked for a home run by Ron Beeman to open the sixth inning.

Reynolds then reached first base on an error and later scored on a double by Cain. NMH insured the win with a pair of counters in the last inning. Tipping bagged a pair of singles while Sonny Fox of the Herd managed a clean single in the fourth frame.

Williams pitched a strong game, giving up only two earned runs while going all the way. The smooth working moundsman gave up one base on balls while striking out four Highlands batters.

In the second game of two, the visitors held a slim 3-1 margin to begin the fourth inning but then scored runs in each of the last four frames. NMH scored two runs off Lazzari, the loser, in the fourth, and then added five markers off reliever Gene Gerber. Jerry Cooper, who relieved Gerber in the sixth, gave up three runs in two innings of pitching.

The WTSU hitters came to life in the third game, ripping six hits, good for three tallies. Tipping singled in the first inning and later scored on a single by first baseman Gary Stagner.

Back to back singles by Mike Moffett and Sonny Fox, a triple by Carl Newman, and a bingo by Darrell Aldridge netted two runs in the Buffs fourth inning. For Highlands in the big sixth frame, an error, walk, three singles, and a double brought in five runs to put the game out of WTSU reach. Pitcher Humpert aided his own cause with two hits and two RBI's in two at bats.

WTSU entertains Texas Tech on the University field this Saturday at 1:30 p.m., as the two rival teams collide in a doubleheader. The Buff take an 0-3 record into the double dip while Tech stands 1-5. The Lubbock school dropped a pair of contests to tough Sul Ross State last Saturday, by counts of 8-7 and 9-4. The games this weekend could very well be decided on which team's pitching holds up longest, as neither team boasts strong pitching.

Probable starter for the Herd in the opening encounter will be John Williams. The 170-pound righthander from Dumas turned in a brilliant showing against Highlands. Williams pitched 11 innings, allowing only three earned runs and nine hits, against NMH. Williams will put his 2.45 earned run average on the line against Tech.

Starter in the second game could come from righthanders Lazzari, Jerry Cooper, or Gene Gerber. Tipping leads the Herd hitters with four hits in eight at bats for a .500 mark.

Seven Hurt In Rural Accidents

The Texas Highway Patrol investigated 10 accidents on rural highways in Randall County during the month of February, according to Sergeant W. E. Wells, Highway Patrol Supervisor of this area.

These crashes resulted in seven persons injured and an estimated property damage of $9,705.00.

The rural traffic accident summary for this county for the first two months of 1966 shows a total of 22 accidents resulting in no persons killed, 12 persons injured, and an estimated property damage of $48,600.00.

Scrimmage Ends WT Coaching Clinic

Coach Joe Kerbel sent his footballers through 3 hours and 35 minutes of action last Saturday before many coaches on hand for the fourth annual West Texas State Coaching Clinic.

The Buffs went airborn for most of the scrimmage as 6-4 quarterback Spencer Washington of Los Angeles fired the pigskin 52 times completing 29 passes for 391 yards. For the afternoon, 90 points were scored on 15 touchdowns.

David Szymakowski, the Herd's sparkling junior split end, grabbed 13 passes taking them for 261 yards and three touchdowns. Szymakowski took one pass and raced to paydirt, the play covering 63 yards.

Ronnie Mankin, the tough little halfback from Coleman, Texas, led the rushing statistics, gaining 138 yards in 21 slams at the defense. Fullback Tom Moody picked u, five touchdowns while totaling 120 yards in 19 tries. A pair of transfers also turned in fine performances rushing, as both men raced freely against a weary defensive unit in the late stages of the scrimmage.

Clyde Moland of Stockton, Texas broke loose on a 90 yard touchdown gallop while Dennis Stephens of Sacramento, California, dashed six times for 43 yards. Moland also scrambled 43 yards the first crack. he took at the Buffs defense.

Coach Kerbel and his staff looked over the new quarterbacks , one of whom will step into the runnerup spot to Washington. Roy Winters of Rankin, Texas proved his signalcalling abilities, moving the offense for three touchdowns on drives of 75, 50 and 50 yards.

The first team defense picked off 13 passes for the afternoon, led by the Buffs best pass sniper Rick Barrett. Barrett, the starting safety opposite Steve Haterius last season, stole four passes. Jim Young of Muleshoe intercepted three passes, bearing down in an attempt to win a cornerback spot on the 1966 Herd defense.

Tom Fambrough kicked with good range much to the delight of Coach Kerbel and Herd fans. Fambrough put his foot into the pigskin for boots of 40, 55, 40, 34, and 43 yards.

The Coaching Clinic was termed an overwhelming success, as 250 to 300 coaches from several states were on hand for the football workshop.

The Clinic featured head coach Jim Mackenzie of Oklahoma, along with Warren Harper of Amarillo High School, Jerry Don Logan of the Baltimore Colts, and quarterback Frank Ryan of the Cleveland Browns. All speakers added to the success of the Clinic, covering defense, quarterbacking techniques, pass defense and other aspects of winning football games.

NORTH RANDALL NEWS

Troop 130 Boy Scouts went to Parker's Ranch for a campout Friday night.

About 21 boys participated in the outing. The boys worked on signalling and first aid during their regular meeting Thursday evening.

Harold Lovelady has returned to work following surgery last week.

Den 6, Pack 97, met Tuesday to hold a mock inspection in preparation for pack meeting, March 31. Refreshments were furnished by Terry Hartline.

Gene Howe Parent-Teacher Association met March 7 and voted to re-elect officers for another year.

Kites were made by Den1, Pack 130, at a meeting Tuesday. The boys also flew the kites during the meeting. Rocky Goodwin, a new member, furnished refreshments.

Swords and shields were made by Den 2 at their recent meeting. Furnishing refreshments was Dennis Goettsch.

Den 3 practiced on a skit for pack meeting at their recent Cub meeting. Brad Allen brought refreshments.

MASONIC FOUNDATION has been completed and members of the building committee inspect the work that has been done. They are, left, Cliff Abbott, Masonic Lodge treasurer; Jim Cabe, committee treasurer; Carroll Vaughan, and Dan Higgins, Lodge secretary. The organization hopes to complete the walls and roof with donations from members and begin work on the inside by summer.

Sorority Donation

CAROLE HILLIER, 4, center, daughter of Mr. and Mrs. Charles Hillier accepts a $35 check from Alpha Delta Kappa, professional teachers organization, represented by Billie Birdwell, left and Virginia Whinnery. The check will be donated to the Amarillo Speech and Hearing Center.

Bowling Team Wins Trophy

Modern Cleaners bowling team from Canyon won a first place trophy and cash prize of $350 in a city bowling tournament at Eastridge Bowling Palace in Amarillo Saturday.

The three week-end tournament was participated in by 341 teams. The Modern Cleaners team had a bowling score of 2977 to win the tourney.

Members of the team are Ruth Lassiter, Luella McCarter, Ann Smith, Ann Prichard, and Carol Ratliff.

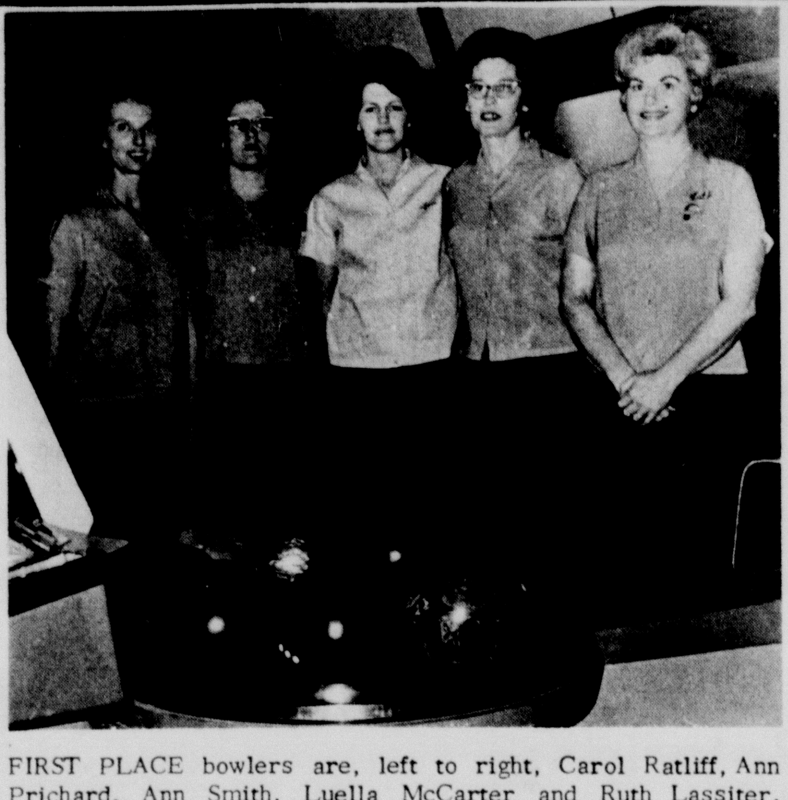

FIRST PLACE bowlers are, left to right, Carol Ratliff, Ann Prichard, Ann Smith, Luella McCarter and Ruth Lassiter. The Canyon team, sponsored by Modern Cleaners, won first place in the Amarillo City tourney recently.

Pony Express Set Sunday

"Pony Express Race" will be held in Canyon Sunday afternoon, March 20, at 2 p.m. at the Randall County Sheriff's Posse arena.

Two teams from the RCSP will be entered in the afternoon competition.

Teams from Rolling Hills and Range Riders of Amarillo, Fritch, Tulia, Hereford and Plainview are also expected to participate.

Mr. and Mrs. Duane Adair of Edmond, Oklahoma visited during the week end with his parents. Rev. and Mrs. Marcus Adair.

Dr. and Mrs. E. D. Sorenson of Elkhorn, Wis. spent a long weekend with Canyon residents Mr. and Mrs. Tom Knighton.

Revival Series Begins Sunday

Robert B. Hawkins, minister of the Sixteenth and Pile Street Church of Christ in Clovis, N.M., has been selected as evangelistic speaker for a revival at the Central Church of Christ in Canyon.

The revival will begin at the services Sunday, March 20, and conclude with services Friday evening, March 25. Sunday services will include Bible School at 9:30 a.m., morning worship at 10:15 a.m. and the evening worship at 6 p.m.

Revival sessions Monday through Friday will be at 7:30 p.m. Mr. Hawkins will also speak each evening (Monday through Friday) at 6:30 p.m. at the Church of Christ Bible Chair on the campus of West Texas State University.

A graduate of Harding College in Searcy, Arkansas, Mr. Hawkins has served churches of Christ in Memphis, Tennessee, Jackson, Mississippi, Chickasha, Oklahoma, Plainview and Clovis, New Mexico where he has been for six years.

Mr. Hawkins has spoken on special lectureships at Harding College, Oklahoma Christian College, Abilene Christian College, and Lubbock Christian College.

During Mr. Hawkins' ministry with the Clovis Church, the congregation has grown to a membership of 600 and a new auditorium was completed in early 1965.

"Our friends of the community are urged to hear Mr. Hawkins in this special series of gospel sermons," stated Herman Alexander, minister of the Central Church of Christ in Canyon.

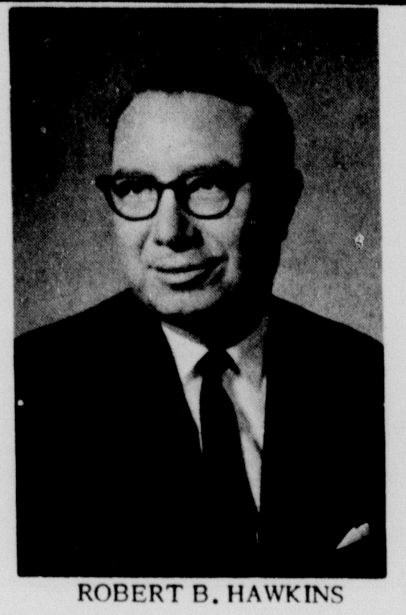

ROBERT B. HAWKINS

Kindergarten Teachers Meet

A meeting of the Golden Spread Kindergarten Association was held in conjunction with the annual District 9 meeting of the Texas State Teachers Associations in Amarillo last Friday.

Approximately 90 kindergarten teachers from the Panhandle attended the meeting at the Lollipop Kindergarten in Amarillo. The program included demonstrations of various phases of kindergarten work.

Local kindergarten teachers attending were Mrs. Lars Hamerson and Mrs. Pete Petruccione of Town a Country Kindergarten.

Accountants Attend Meet At Lubbock

Two Canyon accountants recently attended a meeting in Lubbock concerning water depletion allowance on income tax computation.

They are E. T. Cummings and Jess Rhodes. Cummings said some farmers may have deductions coming dating back to 1962.

The meeting was sponsored by the High Plains Underground Water District, Texas Technological College and the Internal Revenue Service.

Mercury Hits 80

The highest temperature recorded this year was 80, which occurred Tuesday, according to Dr. M. B. Measamer, head of the West Texas State University geography department, who compiles weather information here.

Our latest frost will occur before April 15, Dr. Measamer said.

W.F. Phillips Pledges ATO

William F. Phillips has been pledged by Alpha Tau Omega fraternity at West Texas State University.

A sophomore economics major, Phillips is the son of Mrs. Flora Phillips of Canyon and graduated from Canyon High School. He was among 19 spring pledges for ATO.

Dough Girls Begin Baking

The Dough Girls of the Wagon Wheel 4-H Club have met twice recently for cooking sessions.

The group is a first year girls group under the leadership of Mrs. Roy Reynolds. During the first baking session, the group made easy fudge and in their second session made sandwiches and banana milkshakes.

Members of the group are Minnie Bible, Cheryl Bauer, Ivey Dugan, Nancy and Suzie Reynolds and Debra Johnson.

Green Tag Specials
Copr. G. Doppel 1966
the REAL McCOY for SAVINGS
Double Buyers Bonus Stamps
ON WEDNESDAY
WITH $2.50 PURCHASE
REG OR KING 6 BOTTLE W/$5 PURCHASE
COCA-COLA LIMIT ONE AT THIS LOW PRICE 25
DELSEY 4 ROLL PACK W/$5 PURCHASE
TOILET TISSUE LIMIT ONE AT THIS LOW PRICE 29¢
WELLESLEY FARMS W/$5 PURCHASE
ICE CREAM LIMIT ONE AT THIS LOW PRICE 1/2 GAL 39¢
Save on the GREEN and in between at COOPER'S BIG ST. PATRICK'S DAY SELLebration! Faith and begorra, we've GREEN TAG SPECIALS galore . . . and almost as many LOW PRICES as Ireland has shamrocks! You'll find them in every department and on every shelf. HURRY OVER and tag on to these cost-shrinking BUYS in your favorite food supplies. They're the real McCoy for SAVINGS—and that's no blarney.
(FROZEN FOODS)
SHURFINE ORANGE JUICE 6 OZ 6/$1
SHURFINE PEAS 24 OZ 29¢
FOLGERS COFFEE LB 73¢
VEL LIQUID 22OZ 57¢
FAB GIANT 73¢
SOAKY 10 OZ 69¢
AJAX CLEANSER 14 OZ 2/29¢
HUNTS PEACHES 2 1/2 CAN SLICED OR HALVES 4/$1
AJAX LIQUID 28 OZ 56¢
COLD POWER KING $1.14
AJAX WINDOW CLEANER 15 OZ 59¢
FLORIENT 59¢
PALM GOLD REG 2/31¢ BATH 2/47¢
CASHMERE BOUQUET REG 4/38¢ BATH 4/57¢
CARNATION DRY MILK 8 QT 69¢
5 1/4 OZ A-1 SAUCE 33¢
NBC 12 OZ VANILLA WAFERS 35¢
VELVEETA CHEESE SPREAD 2 LB 98¢
TALL CAN CARNATION MILK 3/43¢

WILSON'S CRISPRITE BACON LB 69¢
PINKNEYS SAUSAGE PURE PORK 2 LB 89¢
AFFILIATED FOOD FRANKS ALL MEAT 59¢
WAGNERS BREAKFAST DRINK 32 OZ 4/$1
CHOICE BEEF RIBS STEAK LB 79¢
SUNSHINE FIG BARS 1 LB 35¢
SHURFRESH COTTAGE CHEESE 2 LB 49¢
CLOROX GALLON 49¢

Make Sure Your Children drink the best . . . SHURFRESH MILK
TEXAS RED 20 LB BAG GRAPEFRUIT 95¢
SUNKIST NAVEL ORANGES LB 15¢
PICK-O-MORN TOMATOES CELLO PK 25¢
RED McCLURE POTATOES 20 LB BAG 69¢
Cooper's MARKET Fine Foods

Society News

Top O' Texas Convention At Hereford, March 24-25

Mrs. R. T. Lindsey of Canyon, Top of Texas District president, will preside at a two day district convention in Hereford March 24-25.

Co-hostesses for the sixth annual district convention will by members of the four federated clubs of Canyon including the Woman's Book Club, Mrs. E. J. Larson, president; the Sue Hite Club, Mrs. E. E. Perkins, president; the University Study Club, Mrs. R. B. Gist, Jr., president; and the Canyon Study Club, Mrs. Charles Brasher president.

Mrs. Avent Lair of Canyon is general chairman of the convention with Mrs. James M. White as co-chairman. Co-ordinator for the Canyon clubs is Mrs. Troy Martin. Assisting Mrs. Martin will be Mrs. L.W. Owens of the Sue Hite Club, Mrs. Wendell Cain of the Sue Hite Club, and Mrs. Eddie Holcomb of the Canyon Study Club.

Packets and convention favors are being arranged for by the Canyon Federated Clubs as well as convention decorations. Registration fee is $2 per member to be paid at the 9:30 a.m. registration in the lobby of the Red Carpet Inn at Hereford, Thursday, March 24. Pre-registration may be made until Friday, March 18.

Exhibits will be on display throughout the convention activities with yearbooks and pressbooks on display at the First Baptist Church. The every-member art show will be exhibited at the Community Center, Corner Park Avenue and Avenue C. The crafts exhibit will also be displayed at the Community Center.

"Trash and treasurer" items will be on sale at the convention with funds going toward the district's Peruvian Library and other projects. The items will be displayed downstairs at the First Baptist Church.

"This will be election year for district officers," according to Mrs. R. T. Lindsey, district president. Among special convention events will be a Diamond Jubliee Banquet Thursday evening, a diamond in the rough breakfast Friday morning, and a cystal lucheon at noon Friday.

Mrs. R. T. Lindsey will preside at the opening business session Thursday morning and at the afternoon convention business. On the afternoon session, Mrs. Avent Lair will present the convention program schedule and Mrs. Dick Dawdy will give a report from the executive committee meeting. Mrs. Lindsey will give the president's report.

Canyon's Federated Clubs will hostess the Diamond Jubilee Banquet Thursday evening, March 24, at 6:45 p.m. at the First Methodist Church of Hereford, Mrs. R. T. Lindsey will preside.

Mrs. Crews Henry, first grade teacher at Rex Reeves Elementary School in Canyon, will be honored as the federation "teacher of the year".

"This Is A Woman's World" will be the topic of the banquet address by Dr. J. B. Wilson, graduate dean of West Texas State University.

Also on the banquet program from Canyon will be Mrs. H. R. Fulton, Jr. of the fine arts department at WTSU. She will give "Reflections From Our Diamonds".

A reception following the banquet will be held at the community center with "diamonds" from clubs throughout the district as special guests. The West Texas State University Chamber Orchestra will present the program under the direction of Dr. Ted Madsen.

The "Diamonds In The Rough" breakfast will be held at 7:30 a.m. Friday morning in the Caison House. Among events of the breakfast program will be Mrs. Clay Cooper's presentation of the "Precious Diamond" for the Lola B. Mundy Scholarship fund, and a report on CARE by Mrs. Charles Brasher, president of the Canyon Study Club.

Morning session will be held at the First Baptist Church with Mrs. J. L. Ginnings, president of the Texas Federation of Women's Clubs, on the program. District officer election results will also be announced at the morning session.

A crystal luncheon will be held at 12:30 a.m. at the First Methodist Church followed by a Fashions For Fun, fashion show, and the afternoon session of awards.

Jaycee-Ette Installation Is Monday

Installation for the Canyon Jaycee-Ettes will be held Monday evening, March 21, in the home of Mrs. Wayne Edmondson, east of Canyon.

Mrs. Barbara Rogers of Amarillo, state Jaycee-Ette president, will conduct the installation of officers for 1966-67. Officers to be installed are Mrs. Guy Hamblen, president; Mrs. Gerry King, vice president; Mrs. Jerry Swaringen, secretary; Mrs. Jim Scott, treasurer; Mrs. Meade Michael, state director; Mrs. Wayne Edmondson and Mrs. Weyman Brown, directors.

The meeting will begin with a Spanish supper at 7:30 p.m. followed by the installation. All members and prospective members are urged to attend.

BSP Tea Sunday

A preferential tea for rushees of Chi Upsilon chapter of Beta Sigma Phi social sorority will be held Sunday afternoon at 3 p.m. in the home of Mrs. Robert Henry.

Rushees and members are urged to attend the afternoon event.

Panel Discussion Entertains WBC

"Education For Tomorrow" was the panel topic for a meeting of the Women's Book Club last Wednesday afternoon.

Mrs. R. A. Neblett served as panel moderator and special points on the program were led by Mrs. Claude Boatman, the drop-out; Mrs. C.A. Murray, finances; and Mrs. E. A. Olson, literacy program.

The club president, Mrs. E. J. Larson, presided at a brief business session as members answered roll call with a "fact about our educational system".

It was announced that the club's "Jewels", Mrs. T. B. McCarter, Mrs. C. A. Murray and Mrs. C. W. Warwick, will be guests of honor at the upcoming Top of Texas District Convention in Hereford, March 24-25.

Convention delegates representing the Women's Book Club will be Mrs. E. J. Larson, president; and Mrs. L. H. Owens, first vice president.

Business program for March 23 will be held at the Cultural Segment at 811 Fourteenth Street at 3 p.m. with a program on the "biography of George Washington Carver".

Attending the meeting were Mesdames Alfred Bellah, Claude Boatman, Mary Bonnie, L. H. Brotherton of Adrian, H. E. Campfield, S. H. Condron, K. E. Hines, E. J. Larson, C. F. Marshall, T. B. McCarter, George D. Moore, C. A. Murray, R. A. Neblett, E. A. Olson, L. H. Owens, Travis Shaw, E. K. Snider, Fred Standley, Clyde Warwick, D. M. Foster, O. J. Richardson and Miss Mae Simmons.

Coffee, Tea Set Friday

"Let's Get Acquainted" will be the theme for a morning and evening session for women of the First Baptist Church Friday, March 18.

A morning coffee will be held between 9:30 and 11:30 a.m. at the pastorium, 1717 Third Avenue.

The evening will be spent in a twilight tea from 7 until 9 p.m. at 1717 Third Avenue. Members of the Woman's Missionary Service of the First Baptist Church will hostess the coffee and tea.

Mrs. Neblett's Hobby New Tole Painting

BY LORENA MILLER

Tole painting is a new hobby for Mrs. R. A. Neblett of 1100 Fifth Avenue.

"Old cans are the mainstay to tole painting," said Mrs. Neblett. "The older and the more unusual, the prettier the finished product will be."

Cans of all sizes and shapes are used for the project and the originial finish is removed with lye water or sandpaper according to Mrs. Neblett.

Primer coating is then applied and on tin cans use a rust repellant primer. Following the primer application, the base color is applied several times and varnished.

Designs of all types are then applied to the cans for decorative effects and varnished. The cans and boxes are then completed by antiquing with various color shades according to Mrs. Neblett.

Three years of study have gone into Mrs. Neblett's tole painting thus far and she is planning to take a summer course for advanced tole painters this year.

"It takes about two weeks to finish a piece," said Mrs. Neblett pointing out the drying time for the various paints and varnishes.

"I was first introduced to tole painting by several ladies in Amarillo," smiled Mrs. Neblett. Noted teachers of tole painting in Amarillo are Phyllis Askew, Lois Shaw and Margo Cox.

Mrs. Cox will conduct the summer tole painting course in Canyon. The new hobby is shared by several Canyon women including Mrs. Bob Wilkinson, Mrs. Floyd Tomlinson, Mrs. Richmond Hales and Mrs. Gladys Marshall.

The local women often exchange ideas on new projects and hope to have an all-day painting session together soon, according to Mrs. Neblett.

Antique tones of all shades are used. "Brown tones are usually best on the yellows and greens and I like black on the red base but all colors go well over white and light beige backgrounds," said Mrs. Neblett.

"I don't recall how many pieces that I have made, because I have given so many away to friends and neighbors," smiled Mrs. Neblett.

Mrs. Neblett is the former Dorothy Burrow, daughter of the late Mr. and Mrs. C. R. Burrow, early settlers of Canyon. She is a graduate of the West Texas Demonstration School and received her degree in English from the University of Texas.

Mrs. Neblett and her husband, the late Robert A. Neblett, were married in 1929 and to this union were born two children, a son and a daughter.

Mrs. Neblett's daughter, Mrs. Clay Perkins, lives in San Diego, California and has a set of three and one half year old twins. Her son, Dr. Charles Neblett, lives in Houston with his wife and four month old son.

A past president of the Woman's Book Club, Mrs. Neblett is active in all phases of community life. She is to be installed as president of the Daughters of the Republic of Texas in May ceremonies and serves on the board of Randall County Cancer Association, Randall County Tuberculosis Association and Dreamland Cemetery Association.

Mrs. Neblett is a member of the First Presbyterian Church of Canyon where she is active in a women's circle of the church.

TOLE PAINTING is a new hobby for Mrs. R. A. Neblett of Canyon who shares her "can-saving" experiences with our readers this week. The new hobby is shared by a number of local women.

DZ Pledges

PLEDGE CLASS officers of Delta Zeta social sorority at West Texas State University are, seated, vice president Karen Doughten, left, and president Carolyn White, right, and standing, treasurer Mary Jones, left, and secretary Lynda Hughes, right. Not pictured are social chairman Vickie Casey, philanthropy Suzanne Goodman, song leader Janie Fugitt, town cryer Diane Word and reporter Sandy Fincher.

Gardeners Have "Armchair" Tour

An "armchair tour" of gardens was the program of slides presented for Canyon Garden Club last Thursday evening at a meeting in the Ed Weeks home.

Roll call was answered with "now is the time for watering, raking the yards and changing out flower beds."

During the business meeting Mrs. Kitty Foster was elected secretary and K.E. Hines, treasurer. They will replace Mr. and Mrs. George Caviness who have recently moved to New York.

It was announced that several trees have been donated for the Girl Scout landscaping project.

Mesdames Bill Downing, Joe Frank, C. C. Callarman, Mary Bonnie and K. E. Hines were appointed to serve on the spring flower show committee.

Next meeting will be April 14 in the home of Mrs. Ralph Weaver with Mrs. Paul Rogers and Mrs. Mark Foster as co-hostesses.

Mrs. Weeks and Mrs. S. B. Loudder, co-hostess, served refreshments to Mr. and Mrs. Paul Roger, Mr. and Mrs. A. K. Goodman, Mr. and Mrs. Joe Frank, Mr. and Mrs. E. T. Cummins, Mr. and Mrs. K.E. Hines and Mesdames Levi Cole, Jeannette Robbins, Kitty Foster, Keith Poole, Rae Walters, Ruth Hill and C. W. Samples.

Wedding Planned

Mr. and Mrs. Wayne Higgins northwest of Canyon announce the engagement and approaching marriage of their daughter, Linda, to Alfred Berthold, son of Mr. and Mrs. A.G. Berthold of Chevy Chase, Maryland.

Both Miss Higgins and her fiance are students at Texas Technological College in Lubbock where she is an art education major and Mr. Berthold is a senior architectural major.

Nuptials will be exchanged April 9 in the Higgins home with Rev. Russell Wingert of Hereford Presbyterian Church officiating.

"Patterns" Topic For Edgetown HD

"Pattern Alterations" was the topic of a meeting for the Edgetown Home Demonstration Club last week.

Mrs. D. C. Gamble, home demonstration agent, presented the program as members conducted roll call on "my choice of patterns".

Mrs. Harry Widick, president, officiated at the business session as Mrs. R. W. Thompson was selected as the club's nominee for the Woman of the Year contest.

Next meeting was set for March 24 at 9:30 a.m. in the home of Mrs. Roland Hicks.

Attending the meeting were Mesdames Alfred Daniel, Bill Dugan, Joe Frank, Roland Hicks, Ralph Huntington, Velton Sorgee, R.W. Thompson and Harry Widick.

Chi Omega Pledges

CHI OMEGA sorority's spring pledges are, first row, left to right, Adrien Guerrero, Shirley Vineyard, Terri Woodbridge, Pat Monroe, and Lynn Bettis. Second row, left to right, are Janiece Eudy, Sherry Sandlin, Helen May, Cheryl Herricks and Gwen Barnes. Third row, left to right, are Martha Woodward, Linda Noe, Cynthia Gerald, Joanne White, Barbara McGaugh and Neva Chowning.

Xi Kappa Zeta Chapter Plans Spring Projects

Xi Kappa Zeta social sorority met recently in the home of Mrs. Herbert Kuhlman with Mrs. David Pulley as co-hostess.

The opening rites were followed by roll call and reading and approval of the minutes.

Mrs. Robert Brotherton, president, discussed a letter from international headquarters concerning Founder's Day stars to be presented at the annual banquet April 30.

In connection with Founder's Day, the sorority voted to present the sponsors guard to Dr. Leta Boswell, chapter sponsor, and present a gavel guard to the outgoing president.

Plans for last Saturday's bake sale benefiting the Girl Scouts was given by Mrs. Herbert Kuhlman.

A report from the nominating committee was given by Mrs. Elmer Clement. New officers will be elected March 22 following additional nominations from the floor.

The sorority voted to present the girl of the year with a crystal tray and the pledge of the year with a pearl bracelet. Both presentations will be made at the Founder's Day event. Votes will be cast in the contest at the election meeting with Dr. Leta Boswell in charge of counting votes and making the presentations at the upcoming banquet.

Following the treasurer's report, a letter discussing eligibility and progression of members was read by Mrs. Elmer Clement. Written invitations will be extended to members of Chi Upsilon, ritual of jewels chapter, when they become eligible to enter Xi Kappa Zeta, exemplar degree chapter. Presently eligible to advance are Mrs. Bob Henry and Mrs. Phil Magness.

Two complimentary tickets on the purse give-away were set aside for Mrs. Vernon Miller and Mrs. Lila McDonald. The purse will be given away in a drawing in early April. Purse tickets are currently on sale from members at $1.

Mrs. Elmer Clement presented each member present with a white felt insignia badge. Mrs. Clement also won the hostess door prize.

Following the closing ritual, Mrs. Herbert Kuhlman gave a program on "Friendship". Next official meeting of the chapter will be election of officers March 22 at 8 p.m. at the Girl Scout Building.

Present for the session were Mesdames Robert Brotherton, Elmer Clement, Bob Daniel, Tom Depperschmidt, Alvin Kuhlman, Charles Peckenpaugh, David Pulley and Miss Virginia Rossiter.

Jaycee-Ettes Have Social

Happy Jaycee-Ettes held a jewelry party in the Happy High School cafeteria recently with Mrs. Barbara Rogers, state Jaycee-Ette president, and Mrs. Ann Hommel, area I vice president, as special guests.

A pin and earring set was won by Della Venhaus as the door prize at the social meeting.

Refreshments were served to Barbara Rogers of Amarillo, Ann Hommel and Wanda Nichols of Clarendon and Happy Jaycee-Ettes, Mary Ann Magness, Judy Shipman, Nell Sims, Lois Tate, Della Venhaus, Mary Neal Henry, Jimmy Middleton, Gertha Campbell, Martha Payne, Mary Beth Stubblefield, Joy Freeman, Betty Penn, LaNell Andrews, LaVenna Jackson, Traverne Vermeire and a guest, Clara Carver.

HD Agent Presents Program

Pleasantview Home Demonstration Club was entertained with a program on "Pattern Alterations" by Mrs. D. C. Gamble, home demonstration agent, recently in the home of Mrs. Jim Irlbeck.

Opening exercises were true and false questions on parliamentary procedure led by Mrs. Jim Irlbeck. Mrs. John Jennings, president, officiated at the business session as minutes were read and approved and Mrs. Bob McCasland gave the council report.

Roll call was answered with "my favorite patterns". Mrs. O. L. Riley was accepted as a new club member.

Next meeting was set for March 23 in the Cristler Crain home. Attending the meeting last week were Mesdames J.H. Barrett, Blaine Hufnagle, Bill Head, Allen Downing, Don McRoberts, H.M. Stokes, O.L. Riley, J. A. Meyers, Bob McCasland, Jim Irlbeck, Wire Wright, Gilbert Irlbeck, Edgar Cranmer, John Jennings, W.E. Lee, R. A. Hodges and Wilburn Hughes, a guest.

Palo Duro MILs Elect Officers

Mrs. H. E. Campfield was elected president of the Palo Duro Mother-in-Law Club at a meeting last Friday afternoon.

Other officers elected for the 1966-67 term were Mrs. J. P. Hammons, vice president; Mrs. Paul Rogers, treasurer; Mrs. D. M. Foster, secretary; Mrs. Clark McClendon, chaplain; Mrs. Fred Marshall, parliamentarian; and Mrs. George Barker, historian.

The meeting was conducted in the home of Mrs. J. P. Hammons with Mrs. George Barker and Mrs. Mae Johnson as co-hostesses.

Mrs. George Barker, current president, officiated at the business session as plans were made for installation of officers at the next meeting, April 8, in the home of Mrs. Fred Marshall at 3 p.m.

Refreshments were served to Mesdames D. M. Foster, W. R. Crawford, Paul Rogers, Rae Walters, M. J. Noel, George Barker, Leonard Winters, J.A. Meyer, H. E. Campfield, Clark McClendon, Mae Johnson, Fred Marshall, Alice Black and a guest, Mrs. Leslie Neal.

Event Fetes Mrs. Brock

Mrs. Ronnie Brock was guest of honor at a baby shower Friday evening in the home of Mrs. Bobby Kite.

Approximately 12 attended the event. Refreshments were cake squares, punch and marshmallow babies.

Co-hostesses were Mrs. Benny Cooper and Mrs. Harold Haron.

Golden Spread HD Has Meet

Golden Spread Home Demonstration Club met last Thursday in the Lynn Williams home with Mrs. Fred Begert, president, in charge of the business session.

Mrs. Bill Martin gave a council report and plans were discussed for a social outing on Thursday evening, March 17. The group will meet at the John Miller home at 6 p.m. and travel to Amarillo for supper at Sutphens.

Mrs. Lynn Williams elected for "Woman of Year" contest.

Next meeting was set for March 31 at 9:30 a.m. in the Myron Allen home.

Attending were Mesdames Marion Allen, Fred Begert, Jerry Bristo, Burl Davis, Bill Martin, Bill May, John Miller, Allen Ratliff, V. R. Reynolds and Lynn Williams.

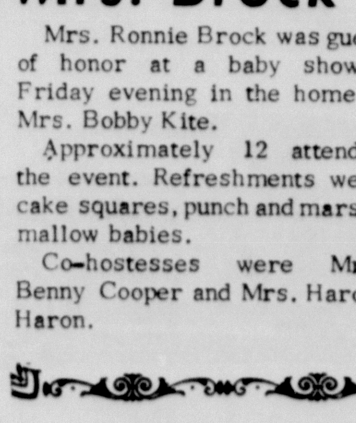

Social Deadlines

Canyon News Society page is approaching the summer months of bridal parties, engagements and weddings and for this reason we would like to remind our readers of the effective deadlines.

All society news should be turned in by 10 o'clock on Tuesday morning of the week of desired publication. Weddings should be turned in by 5 p.m. on Mondays.

Articles for the page include all club reports, showers, anniversaries, engagements, weddings, teas, etc. We like to bring to you, our readers, a complete page---with a number of interesting features for women. To do this we need your help in meeting the deadlines.

We welcome all notes of parties, visitors and happenings around your home---just give us a call at OL5-2141 to report your news.

Those women with recipes to share with our readers or interestings hobbies and crafts are urged to contact the society editor at any time.

CLUB CALENDAR

Thursday, March 17
6:00 p.m.....Golden Spread HD meets at John Miller home.
Friday, March 18
9:30 a.m.....Canyon HD meets with Mrs. Earl Hadley
1:00 p.m.....University Study Club has panel discussion at Girl Scout Building.
3:00 p.m.....Variety Ring meets with Mrs. Win Matsler.
Saturday, March 19
5:00 p.m.....Rainbow Girls "fish fry" at Rex Reeves Elementary.
Sunday, March 20
Attend the church of your choice, morning and evening services.
3:00 p.m.....Chi Upsilon chapter of Beta Sigma Phi has preferential rushee tea at Mrs. Robert Henrys.
Monday, March 21
7:30 p.m.....Win-Over-Weight Club meets
7:30 p.m.....Jaycee-Ette installation at Wayne Edmondson home.
8:30 p.m.....Xi Kappa Zeta chapter of Beta Sigma Phi has social and elections at 2505 10th Ave.
Wednesday, March 23
2:30 p.m....Pleasantview HD meets with Mrs. Cristler Crain.
3:00 p.m....Woman's Book Club meets at Cultural Segment, 811 Fourteenth Street.

BSP Pledge Party Held

Chi Upsilon chapter of Beta Sigma Phi social sorority held its first pledge party of the "spring rush" last Thursday evening at the Girl Scout House.

Rushees and members were dressed as a favorite movie star with Mrs. Jimmy Cleveland winning the prize for the best costume and Mrs. Kirk Kite winning a prize as the best actress.

Mrs. Jimmie Golden discussed the sorority with the rushees and games were led by Mrs. Jim Whitfill.

Rushees attending were Mrs. Jerry Costley, Mrs. Larry Schilling, Mrs. Melvin Tucek and Mrs. Bobby Treadwell.

For COLDS take 666

DOES YOUR BABY HAVE NORMAL HEARING?

Watch out for early warnings about possible hearing problems. A newborn baby usually becomes startled at a sharp nearby handclap. At three months he should blink his eyes or move at unexpected loud noises. At 12 months, babies can hear and turn toward a soft voice three feet away.

If you suspect trouble, consult your physician. We carry many medicines Doctors specify for ear problems. Babies' ears are sensitive and should always get speedy medical attention.

YOUR DOCTOR CAN PHONE US when you need a medicine. Pick up your prescription if shopping nearby, or we will deliver promptly without extra charge. A great many people entrust us with their prescriptions. May we compound yours?

OL 5—4242
THE PHARMACY
WEST SIDE OF SQUARE
PRESCRIPTION CHEMISTS

Olds Swing Fever is catching!

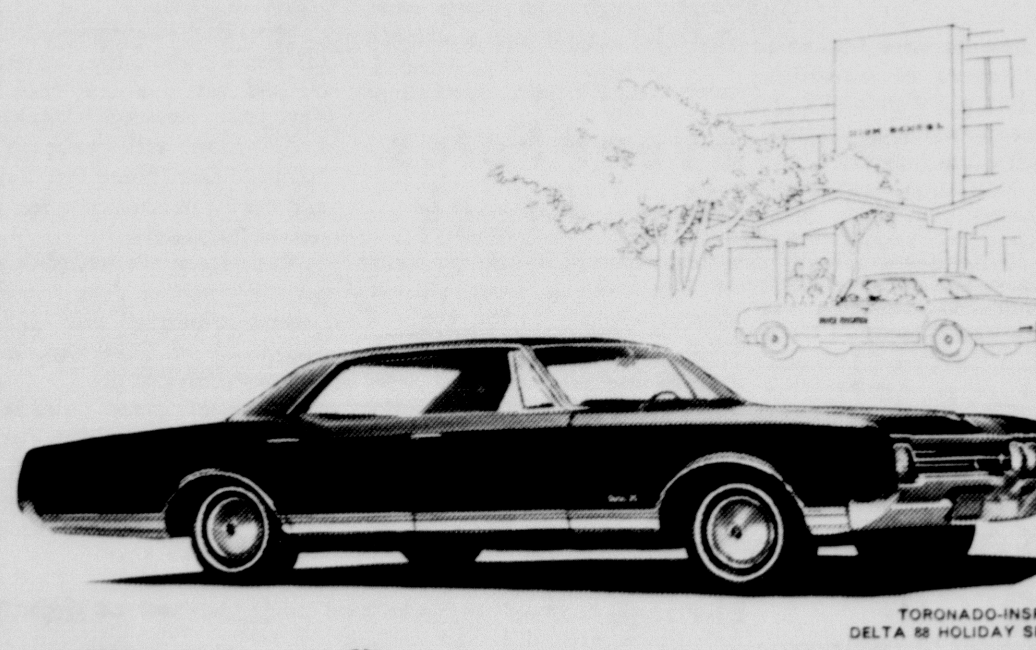

(Pass it on!)

Olds Swing Fever got you? Your Olds Dealer has just the cure: A Toronado-inspired Oldsmobile! Choose your own prescription: Elegant Ninety-Eight . . . action-packed 88 . . . low-priced F-85 . . . 40 Rocket Action models in all. And all priced to make waiting downright foolhardy. Feel your temperature rising? That's Swing Fever. Quick! Head for your Olds Dealer's . . . open your mouth and say "yeah!" LOOK TO OLDS FOR THE NEW!

OLDS SWING FEVER IS SWEEPING THE COUNTRY!

STEP OUT FRONT ... in a Rocket Action Car!
OLDSMOBILE
CANYON MOTOR CO.
Canyon Texas

MOM IS GRAND COOK according to Mike, 4, Julie, 3, and Debbie, 6, as they pose with their mother, Mrs. Fred Begert. Mrs. Begert shares her family's favorite recipes for Apricot Nectar Cake and Coconut Velvet Pie with our readers this week.

COOK OF THE WEEK
Shares Cake, Pie Recipes

BY LORENA MILLER

Mrs. Fred Begert, mother of three, shares her family's favorite recipes for Apricot Nectar Cake and Coconut Velvet Pie with our readers this week.

Mrs. Begert, the former Ann Buecker of Umbarger, is a daughter of Mr. and Mrs. Ben Buecker of Umbarger. Mrs. Begert's brothers and sisters are Elsie Wieck of Amarillo, Mary Ehly of Canyon, Alfred Buecker, southwest of Canyon, and Bernard Buecker, who is with the Air Force in Biloxi, Mississippi.

A graduate of Umbarger High School, Mrs. Begert and her husband were married April 8, 1959.

Raised in the Canyon-Umbarger area, Mr. Begert is the son of Mr. and Mrs. Frank Begert of Umbarger. His sister, Hila Pepmiller, lives in Dallas and brother, Bob, is a student at Southern Methodist University.

A graduate of Canyon High School, Mr. Begert received the BBA degree in business from West Texas State University. He is a farmer and rancher with holdings some 10 miles west of Canyon.

The couple are members of St. Ann's Catholic Church of Canyon, where Mrs. Begert is active in St. Ann's Altar Society.

Mrs. Begert is president of the Golden Spread Home Demonstration Club and is on the yearbook committee for the Randall County HD Council.

Her favorite hobbies are reading, sewing and playing the piano for which she took some eight years of lessons. She also serves as part-time organist at St. Ann's Catholic Church.

The couple has lived in Canyon for seven years and have three children, Debbie, 6, is a student at the Little Red Schoolhouse kindergarten. Other children are Mike, 4, and Julie, 3.

The family's favorite recipes are Apricot Nectar Cake and Coconut Velvet Pie, which Mrs. Begert shares with our readers:

APRICOT NECTAR CAKE
2/3 cup shortening (part butter, if desired)
1 3/4 cup sugar
1 tsp. salt
1 tsp. lemon extract
2 eggs (whole)
2 egg yolks
1/4 cup milk
1 cup apricot nectar
2 1/2 cups sifted cake flour
3 tsp. baking powder

Cream shortening, sugar, salt and lemon extract. Add eggs and yolks and beat until mixture is very light and fluffy.

Combine milk and apricot nectar. Sift flour and baking powder into egg mixture. Add milk and nectar. Beat only until batter is smooth.

Pour evenly into three greased and floured nine inch round layer pans. Bake in moderate oven at 350 degrees for 25-30 minutes. Let cool in pan four minutes. Remove from pan and let cool. Fill with apricot filling.

APRICOT FILLING

1/4 cup cornstarch
1/4 tsp. salt
2 cups apricot nectar
2 tsp. lemon juice
2 Tbsp. butter

Mix first four ingredients until smooth. Cook over low heat about 5 minutes until thickened. Add butter and cook until creamy thick. Spread between cake layers and frost with favorite white frosting.

* * *

COCONUT VELVET PIE

1 pkg. jello pudding and pie filling (not instant)
2 tsp. gelatin
1/2 cup heavy cream
2 cup milk
dash salt
1/4 tsp. almond or vanilla extract
1 cup flake coconut
1 baked 9 inch pie shell

Combine pudding mix and gelatin in saucepan. Gradually add milk. Blend well. Stir over medium heat until it comes to boil and thickens.

Cool, stirring occasionally. Combine cream, salt and flavoring and beat until mixture is thick and glossy.

Fold whipped cream into cooled filling and fold in 1/2 cup coconut. Chill until it begins to stiffen.

Turn into cooled pie shell. Chill until firm. Garnish with additional whipped cream and remainder of flaked coconut.

Phebean Class Has Meeting

Phebean Sunday School Class of the First Baptist Church was entertained with a meeting at the home of Mrs. Leonard Winters last Thursday afternoon.

Mrs. Joe A. Gibson read "G--Whiz I Am Old" by Mrs. Agnes Durant Pylon as the program for the meeting.

The class president, Mrs. L. L. Byars, conducted the business session with 14 members and two guests present. The class song "Foot Prints of Jesus" was sung and Mrs. Claude Boatman led the prayer. Minutes were read by Mrs. Elmer Marshall.

Devotional entitled "every day you have a seed to plant" was given by Mrs. R. A. Hodges.

Next meeting will be with Mrs. R. A. Hodges on April 14 at 2:30 p.m.

Present for the session were Mesdames Edd Reynolds, Elmer Marshall, Claude Moore, Beulah Messenger, R. A. Hodges, W. R. Crow, Claude Boatman, George D. Moore, L. L. Byars, John Jennings, Faye Cannedy, Earl Davis, Carl Hartman, Leonard Winters and guests, Mrs. Joe A. Gibson and Mrs. A. H. Douglas.

Mr. and Mrs. Roy Franklin and his mother, Mrs. W. R. Franklin, visited recently in Kermit with the Roy Franklin's son and family, Mr. and Mrs. Kerry Franklin.

Canyon MILs Hold Meeting

Canyon Mother-in-Law Club was entertained last Thursday afternoon at a meeting in the home of Mrs. Lewis Harvey with Mrs. W. G. Rose and Mrs. W. S. Wharton as co-hostesses.

Mrs. C. W. Dunn, president, presided at the business meeting as Mrs. Lewis Harvey led the group in "How Great Thou Art".

A "Story of the Bible" was presented by Mrs. Myrtle Wester. Mrs. H. C. Gentry read the minutes and Mrs. J. A. Woodfin gave the devotional.

Appointed as new officers were Mrs. C. W. Newsom, president; Mrs. Lewis Harvey, vice president; Mrs. T. T. Fain, secretary; Mrs. T. V. Slack, treasurer; Mrs. J. A. Woodfin, chaplain; Mrs. Louise Gibson, pianist; Mrs. W. S. Wharton, song leader and assistant pianist; and Mrs. C. W. Dunn, reporter.

Next meeting will be with Mrs. John Wright on April 14. Co-hostesses will be Mrs. H. C. Hudson, Mrs. C. W. Dunn and Mrs. C. W. Newsom.

Fourteen members and a guest, Mrs. Fred Marshall, attended the meeting. Members present were Mesdames W. J. Stewart, W. G. Rose, Lewis Harvey, T. V. Slack, John H. Wright, C. W. Newsom, W. S. Wharton, C. W. Dunn, J. N. Seay, W. I. Wester, J. L. Heim, J. A. Woodfin, J. Roy Davis, and H. C. Gentry.

Mr. and Mrs. Leonard Winters visited in Clarendon with her brother, Dalton Finley, and family during the week end.

T & T Club Holds Meet

Tongue and Thimble Club of Happy met recently with Ora Evans.

The group conducted a grab table of gifts during the meeting which was highlighted with the reading of several poems.

Refreshments of apricot nut bread, coffee, and ice cream were served to Mesdames E. W. Schaffer, Edna Wilson, G. E. Wesley, J. W. Wesley, Ervin Wilson and Ora Evans.

Next meeting will be an all-day quilting bee on March 18 with a covered dish luncheon in the home of Mrs. G. E. Wesley.

Pleasantview HD Entertains

Pleasantview Home Demonstration Club entertained members and husbands with an "88" social Saturday evening in the Jim Irlbeck home.

Attending were Mr. and Mrs. Wire Wright, Mr. and Mrs. John Jennings, Mr. and Mrs. Albert Meyers, Mr. and Mrs. Bob McCasland, Mr. and Mrs. Ed Cranmer, Mr. and Mrs. Morris Henderson and Mr. and Mrs. Jim Irlbeck.

Highland HD Has Meeting

Highland Home Demonstration Club met in the home of Mrs. Elvin Lamb recently.

Five members and two guests were present for a short business meeting and a 4-H program given by Mrs. Lewis Tucek.

Next meeting will be March 23 in the home of Mrs. John Plank.

Son's Birth Announced

Former Happy residents, Mr. and Mrs. Bill Stevens, announce the birth of a son, Douglas Trent.

Born March 4 at a Swisher County Hospital, the infant weighed 7 pounds 13 ounces on arrival.

WOODMEN'S "MILLION DOLLAR MAN"

R. D. Simpson, FIC
Field Representative
Canyon, Texas

Honored for outstanding membership service and the writing of more than one million dollars worth of insurance protection on member's lives last year.
We welcome him to the very exclusive Million Dollar Club.

WOODMEN OF THE WORLD LIFE INSURANCE SOCIETY
HOME OFFICE OMAHA, NEBRASKA
"The FAMILY Fraternity"©

Spring begins early

Donovan-Galvani

KNIT HITS new fashion heights in 100% Dacron polyester Double Knit that holds its shape forever. Luxury itself, with a silky feel, yet it launders! Peach, yellow, beige, blue, white, navy. 6 to 18.

CHEERS FOR CHECKS! Half checks, half plaid and all wonderful fashion news. Donovan-Galvani styles a fast paced sturdy cotton two piecer in olive plus gold or blue plus magenta. 5 to 17 and 6 to 18.

WARREN'S
STORE HOURS 8:00 AM TO 5:30 PM

JOINT RECITAL Sunday afternoon at Canyon High School auditorium will feature Miss Sherry Killingsworth at the piano and Miss Lou Ann Cowart, vocalist. The special recital will begin at 2:30 p.m. with an invitation extended to the public.

Joint Recital Presents Killingsworth-Cowart

A joint piano and voice recital presenting Sherry Killingsworth and Lou Ann Cowart will be presented Sunday, March 20, at 2:30 p.m. in the Canyon High School auditorium.

Miss Killingsworth, daughter of Mr. and Mrs. R. D. Killingsworth, has taken piano for nine years. She is a student of Mrs. Herschel Coffee. She has sung and played in the choir for two years and has been a member of a trio with Lou Ann Cowart and Diane Davis for two years.

Among her honors, Miss Killingsworth is in the National Honor Society, Future Teachers of America and Foreign Language Club. She is also a member of the Canyon Christian Youth Council, was selected most versatile of the senior class, is active in the science club and participates in basketball.

Daughter of Mr. and Mrs. O. P. Cowart, Miss Lou Ann Cowart studied piano for ten years with Mrs. Ples Harper and is a voice student of Royal Brantley. She is the granddaughter of Mrs. Harvey Cash of Canyon.

Miss Cowart has been selected for all-region choir in 1964-66 and for all-state chorus in 1964. She was named to Junior Who's Who, was selected as most talented of the senior class and highest ranking senior in speech and choir. She was best actress in the all-school musical during 1965 and was second place finalist in the state Miss Future Teachers Association contest.

First segment of the recital program will feature Miss Cowart with selections by Scarlatti, Caldara and Pergolesi. Accompanying Miss Cowart will be Alan Demus. Later in the program, Miss Cowart will sing movements by Mozart, Verdi, Borodine and Williams.

Recital numbers by Miss Killingsworth at the piano will be by Bach, Brahms, Grieg, Chopin, Debussey, Sibelius and Rachmaninoff.

Southside Church At Fellowship

Southside Baptist Church was represented at the monthly fellowship meeting at Boswell Heights Baptist Church in Plainview last Friday evening.

The local group brought home the attendance banner from the meeting. Next regular meeting will be at Forrest Hill's Baptist Church of Amarillo during April.

Attending the event were Mr. and Mrs. R. O. Gaston, Mrs. Helen Gordon, Mr. and Mrs. Don Blankenship, Mr. and Mrs. Morris Maxwell, Mrs. Audrey Dunn, Ruth and Beckie Moore, Debbie and Billie Ann Gordon, Marty Jenkins and Mrs. Lottie King and Imogene.

Jones Funeral Held Saturday

Funeral services were conducted Saturday afternoon at the First Methodist Church in Happy for Walter Lee Jones, 71, of Odessa.

Mr. Jones died last Friday morning in the home of his daughter, Mrs. A. E. Turnbow, in Odessa. Interment was at the Happy Cemetery.

Other survivors include his wife, Myrtle, sons, Sam of Odessa, M. R. of Tulia; daughters, Mrs. Randy Mallow and Mrs. Gene Dyke of Odessa and Mrs. John Hill of Lubbock.

INTERIOR DECORATING
WITH MAUNEY'S OF AMARILLO
CONSULTATIONS
OL5-2354, DR. 4-2712
FRANCES DORSEY

MORTGAGE LOANS
INSURED SAVINGS
A.L.CROSSLAND LOAN AGENT
PANHANDLE SAVINGS & LOAN ASSOCIATION
AMARILLO, TEXAS

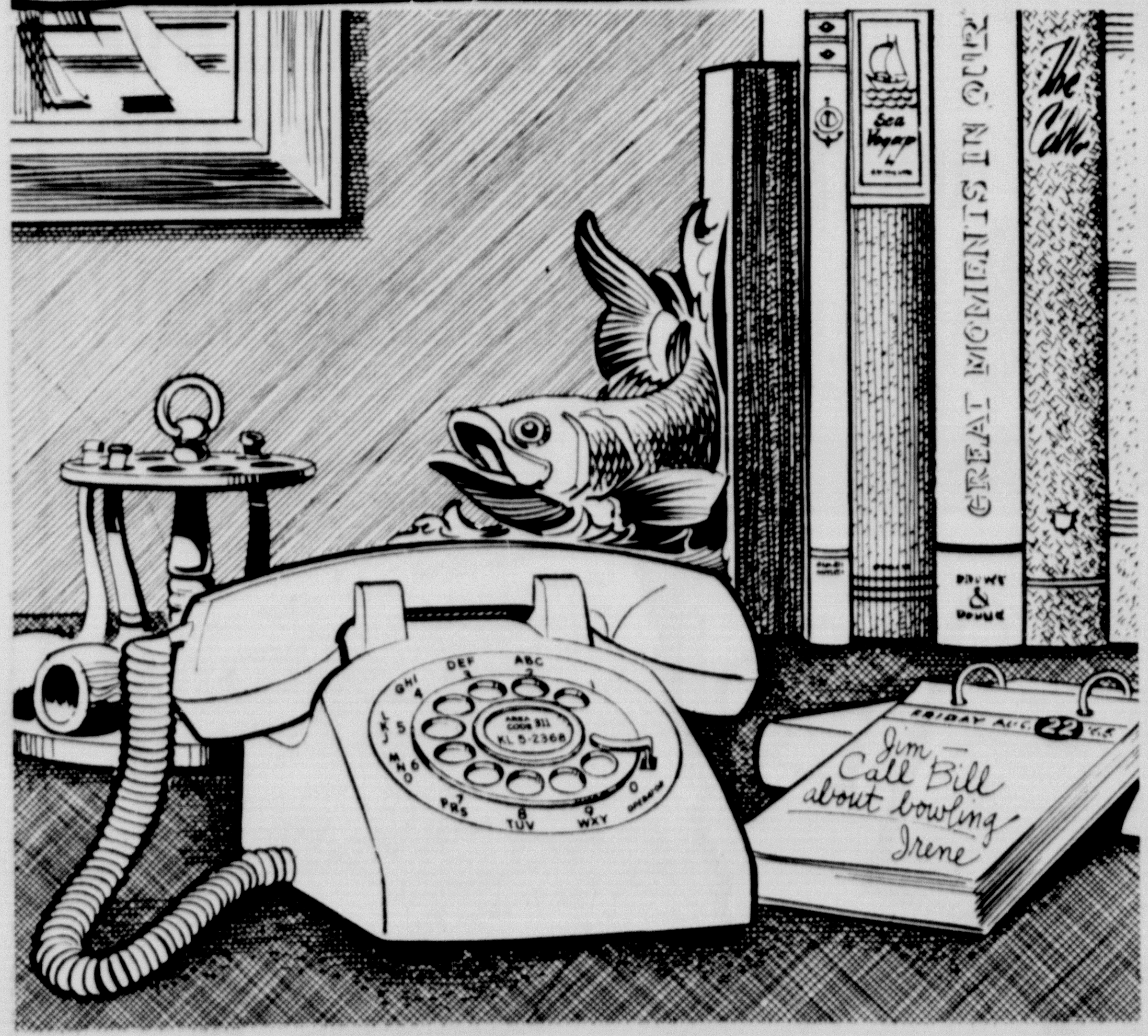

convenient

extension telephones can be located wherever you need them. No more running, just reach when the phone rings. Save steps and add personal convenience to your home. The cost for extensions is just a fraction of your regular service. Be a step-saver. Call the telephone business office or ask any telephone serviceman.

Southwestern Bell

TAYLOR & SONS FOODS
YOUR HOME TOWN BOYS
CASH AND SAVE
LOW LOW EVERYDAY SHELF PRICES

SPECIALS GOOD THURSDAY, FRIDAY, & SATURDAY.
MARCH 17, 18, & 19

GRADE A FRESH
FRYERS LB 39¢

FRYER DRUMSTICKS LB 69¢
FRYER BREASTS LB 79¢
FRYER THIGHS LB 69¢
FRYER WING OR BACK LB 29¢

GLASS OF THE WEEK
12 OZ TUMBLER
WITH $5 PURCHASE ONLY 9¢

MATCHING PITCHER 89¢

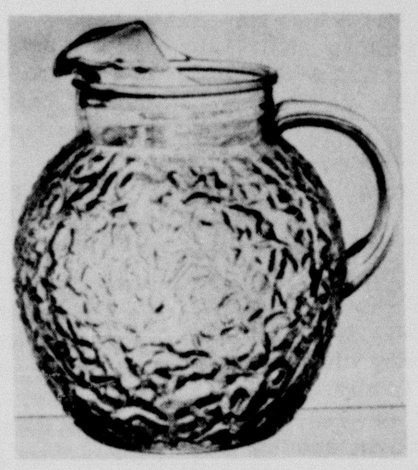

CRISCO 3 LB 69¢
WITH $5 PURCHASE OR MORE

S&H & LOW LOW PRICES
Old Fashioned Thrift Day Special!
TAYLOR & SONS EGGS
GRADE "A" LARGE
49¢ Plus S&H GREEN STAMPS

CORN OIL SHURFRESH MARGARINE 1 LB 25¢
SHURFINE FLOUR 10 LB 79¢
FORZEN SHURFINE ORANGE JUICE 6 OZ 6/$1
DEL MONTE CATSUP 20 OZ BOTTLE 4/$1
SHURFRESH CAN BISCUITS 8/59¢
DEL MONTE FLAT CAN TUNA CHUNK STYLE 3/$1

HAVE YOUR GRAND PRIZE CARD PUNCHED EACH TIME YOU SHOP AND WIN EXTRA S&H GREEN STAMPS

Shurfresh Milk Has That NATURAL GOODNESS

MELROSE HAND CREAM
REG. $1.75 JAR
WITH $5 PURCHASE OR MORE
19¢

ENERGY BLEACH 1/2 GAL 29¢
SUNSHINE HYDROX COOKIES 1 LB 49¢
SWIFT ICE CREAM 1/2 GAL 69¢

TENDERCRUST Baked in Randall Co. BREAD 11/2 CELLO 29¢
PINK SATIN COOKIES BOX 39¢
REG. OR KING SIZE PLUS DEP COCA-COLA 39¢
ALKA-SELTZER 25's 39¢
SHURFINE TOMATO SAUCE 8 OZ 10¢
ARROW PINTO BEANS 4 LB BAG 49¢
BOX OF 12 JUMBO PIES 39¢

FOLGERS COFFEE LB 69¢
WITH $5 PURCHASE OR MORE

TEXAS SWEET & JUICY ORANGES LB 10¢
AVOCADOS 2/25¢

RUSSETT POTATOES 10 LB BAG 49¢
RADISHES BUNCH 7¢

SOLD SATURDAY ONLY
Hot Dogs 10¢ EA

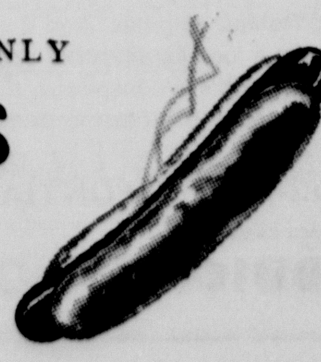

TAYLOR & SONS FOODS
YOUR HOME TOWN BOYS
CASH AND SAVE

State Tests Given Truck

A new fire truck for the Canyon Fire Department, capable of pumping 1,000 gallons of water per minute, was given state engineering certification tests recently by the Amarillo Fire Department.

The tests, conducted at the AFD Drill Tower, were to certify that the truck could perform for given lengths of time, using a specified water pressure at set revolutions per minute.

Canyon Fire Captain Joe Rice, who returned with the truck recently, said the diesel-powered engine performed very well and "I think", he said, "we have the best fire fighter in this part of the country."

He said the department had been penalized in the past for not having one extra pumper to put in reserve, but now they would have the spare.

The "hot shot", small fire fighter, will continue to be used for grass fires, he said, and the pumpers would be used mainly for structure blazes.

There are only two other cities in Texas that have diesel-powered fire fighting equipment, Rice said.

ATO Pledges

ALPHA TAU OMEGA social fraternity spring pledges are, left to right, front row, Larry May, Jim Miller, Jim Gore and Paul Isbell. Second row, left to right, are Pat Brownd, James Brown, Bud Higginbotham, James Barrow, James Oringderff, Robert Hamm, and Gene Eads. Third row, left to right, are Bob Burk, pledge trainer, Dave Rutherford, Dave Whitmire, Jim McFarin, Ron Gardner, Bob Schellstede, Darrith Welch and J. M. West, assistant pledge trainer. Not pictured are Bill Phillips and Mike Zoffuto.

Youths Present Religious Drama

"Christ In The Concrete City" will be presented Sunday evening, March 20, as the concluding activity for Youth Week at the First Baptist Church of Canyon.

The religious drama will feature Renee Owen as narrator. Other participants will be Hal Owen, Genie Knighton, Phyllis Hunnicutt, Frank Williams, and Martha Low.

Sunday morning, youths of the church will be in charge of activities at the worship service with Rev. Strauss Atkinson delivering the sermon.

Activities of the observance include a visitation Thursday evening (tonight) to be concluded with a party at the church. Youths will have a bowling party Friday evening.

Magness Heads Happy Jaycees

Don Magness will be installed as president of the Happy Junior Chamber of Commerce in ceremonies scheduled for Saturday, March 26, at the Happy High School cafeteria.

Other officers to be installed are Weldon Sims, first vice president; Bill La Roe, second vice president; Tom Henry, secretary; Norman Freeman, treasurer; Lloyd Venhaus, inter-club director; and Ronnie Johnson, Gene Shipman and Reggie Johnson, directors.

Ralph Wayne, state representative from Plainview, will serve as master of ceremonies for the banquet program at 7:30 p.m. Special entertainment will be provided by Carroll Killingsworth, principal of Happy Jaycee member at $3 per person and will be available at py High School.

Tickets are available from any Happy Jaycee member at $3 per person and will be available at the door.

WT Students Will Attend Conferences

Several members of the West Texas State University journalism department will attend the Southwestern Journalism Congress in Fayetteville, Ark. Friday and Saturday.

Those attending will be Janet Safford, editor of The Prairie, WTSU student newspaper; Norma Kent, editor of Le Mirage, WTSU yearbook; Ronnie Choat, Prairie sports editor; John Debaun, Le Mirage advertising manager; and Ken Dollinger.

Also attending will be Mrs. Norma Foreman, sponsor of the yearbook, and Bill R. Lee, head of the department.

Capers Host Large Crowd

Canyon Capers had a fine group of students and members out Monday evening dancing to the tunes of Knox Day.

Guests for the dance were Al and Virginia Johnson of Santa Fe Chiefs and Squaws, Louise Knox of Levis and Lace, and Tommy Tompkins of Reddy Squares.

Next dance will be Monday, March 21, at the Junior Livestock Building. Lessons begin at 7:30 p.m. and regular dance time is 8:30 p.m. Guests are welcome to attend.

AT
RADIO APPLIANCE
CANYON'S LAUNDRY HEADQUARTERS

Scout-o-Rama Set In April

Scout-o-Rama for the Randall District of the Llano Estacado Council of Boy Scouts of America will be held April 16 at the Junior Livestock Building in Canyon.

Displays of various phases of the scouting program such as merit badges, crafts and scouting skills will be on display by various Cub Packs and Scout Troops.

The event will be open to the public from 6 until 9 p.m. with tickets on sale by members of the packs and troops taking part in the show.

Ticket sale proceeds will be returned to the units for program items and also for a special fund for Camp Don Harrington. The special fund will be used to cover improvements at the camp that are not in the council's operating budget.

FUN FOR ALL IS YOURS WHEN YOU BOWL AT
CANYON BOWL

Fairview Breezes

BY MRS. J. W. WESLEY

Evelyn Shipman and Gladis Haley are working several days each week at Ceta Glen campgrounds.

Father of Mrs. Vivian Wesley died recently. Mr. Caruthers was well known in the community.

Mr. and Mrs. J. W. Wesley visited Tuesday with the Woodrow Wesley family.

Mildred Devin had surgery recently.

Bernice Wesley was confined to a hospital several days recently with an infection.

Hope Wilson was at the Osteopathic Hospital Friday to see Alex Bixnell who is a patient there. He is reported to be improving.

Albert Devin lost a windmill and small shed during the recent winds.

C. D. "Red" Rogers visited in the J. W. Wesley home Friday.

Edna Wilson visited her sister, Kate Folk, in Canyon last Friday.

Mrs. E. W. Schaeffer and daughter, Evelyn, attended a fish fry at the Case House last Thursday. The E. W. Schaeffers and Raford Shipman also attended a fish fry Friday.

Richard Evans went to Adrian Thursday to check on his farming operations.

Shopping in Amarillo recently were Mr. Richard Evans and Hope Wilson. Shopping Saturday afternoon were Mrs. G. E. Wesley and daughter, Inez Shipman.

Mrs. Troy Langston honored her son, Jimmy, and Mrs. J. W. Wesley with a birthday party recently. Approximately 15 guests enjoyed ice cream and cake.

Tonja Geanthreanx, daughter of Mr. and Mrs. Bobby Geanthreanx, has been ill with the red measles.

Mrs. Woodrow Wesley helped her son, C. R., figure income tax recently.

Mr. and Mrs. J. W. Wesley attended church services at the Assembly of God Church Sunday. After services, Mr. and Mrs. Wilson and sons, Mr. and Mrs. Troy Langston and Jimmy and Mr. and Mrs. J. W. Wesley and Denise and Bobby Langston enjoyed lunch together then went to Troy and Ann Langston's home for a visit.

Mr. and Mrs. Robert Lanston visited in Plainview recently with her grandfather who had been released from the hospital.

Berta Bell Culp stayed with a niece, Lois Dodd, who has had polio for 18 years while Lois's mother, Eula Hays, went to Dallas to visit with her son who is in the armed services.

Ora Evans has been helping quilt in the home of Mrs. Daisy Stone.

Funeral services for George Caruthers were held at the First Baptist Church in Happy Monday afternoon of last week. The body was taken to Lewisville for graveside rites Tuesday. He was the father of Mrs. Vivian Wesley, principal of the Happy grade school.

Among those who have been ill recently are Graceine Parker, Charles Sutton, Bernice Wesley and Mildred Devin.

Visiting with Mr. and Mrs. Fred Standley this week is a daughter's family, Mr. and Mrs. W. D. Wegrich and children, Janet, Carol, and Wayne of Florence, Alabama.

Buying? Selling? Use the classified advertising pages of The Canyon News. Telephone OL 5-2141.

YOU WILL DISCOVER A NEW WORLD OF OPERATING EASE WITH THE
Wizard Imperial Electric Clothes Dryer
March Spring Time Sale
ONLY $134.88
HEADQUARTERS
REDDY KILOWATT ELECTRIC CLUB
AT
WESTERN AUTO STORE
O. W. "BUD" PARKER, OWNER

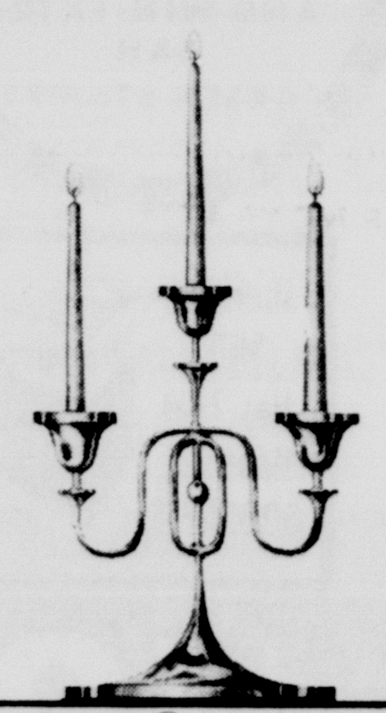

Quality Unequalled
LaGrone Funeral Chapel

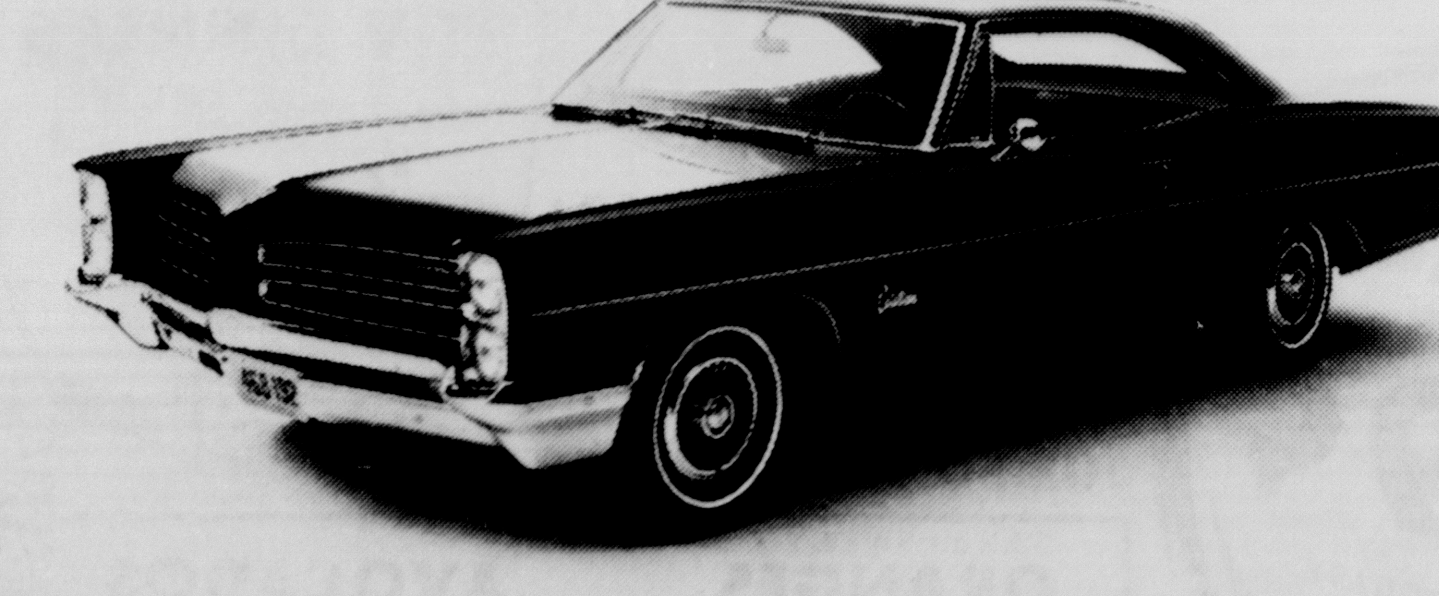

Any car that looks like this is unfair to organized competition.

And if Wide-Track styling doesn't prove it for you, take a look at the way we're outselling all but two makes for the sixth straight year. Or take a look inside one of our 40 Pontiacs. You'll find carpeting, genuine walnut and all the roominess Pontiac is known for. Or peek at one of the 16 renowned Pontiac engines. And if you're still hard to convince, take a look at what that price sticker does to those other cars. It's a conspiracy, that's what it is. And more people have been taking part in it than ever. How about you?

Pontiac Motor Division
WIDE-TRACK PONTIAC GM
PRICE A TIGER AT YOUR PONTIAC DEALER'S — A GOOD PLACE TO BUY USED CARS, TOO.
CANYON STEVENSON PONTIAC - BUICK TEXAS
EXPRESSWAY AND CANYON HILL

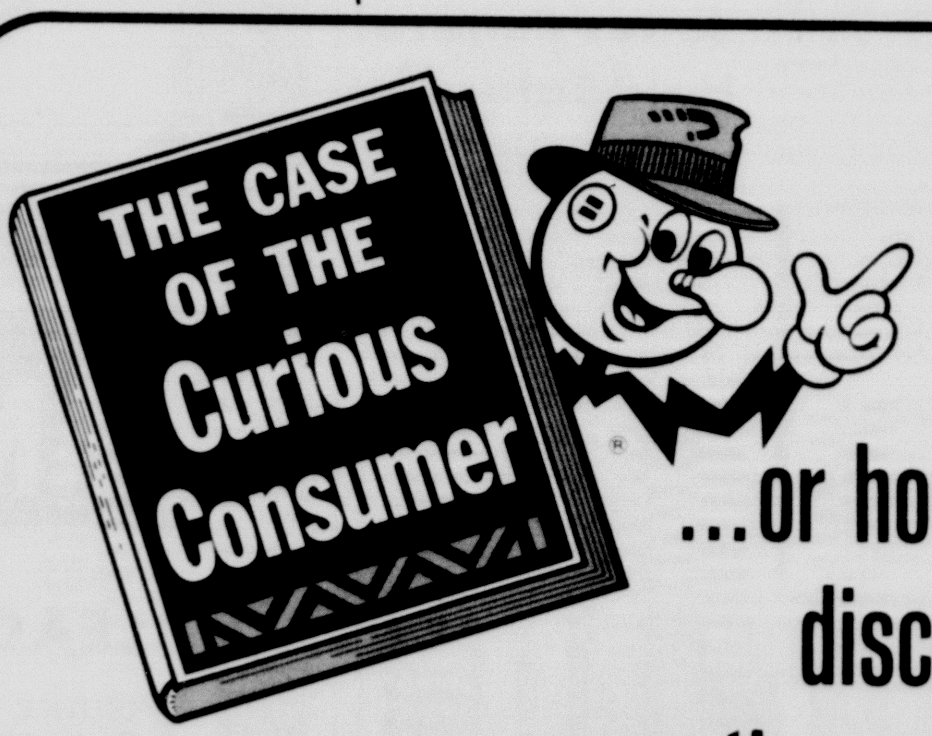

...or how "Mrs. Jones" discovered the true operating cost of ELECTRIC clothes dryers!!!

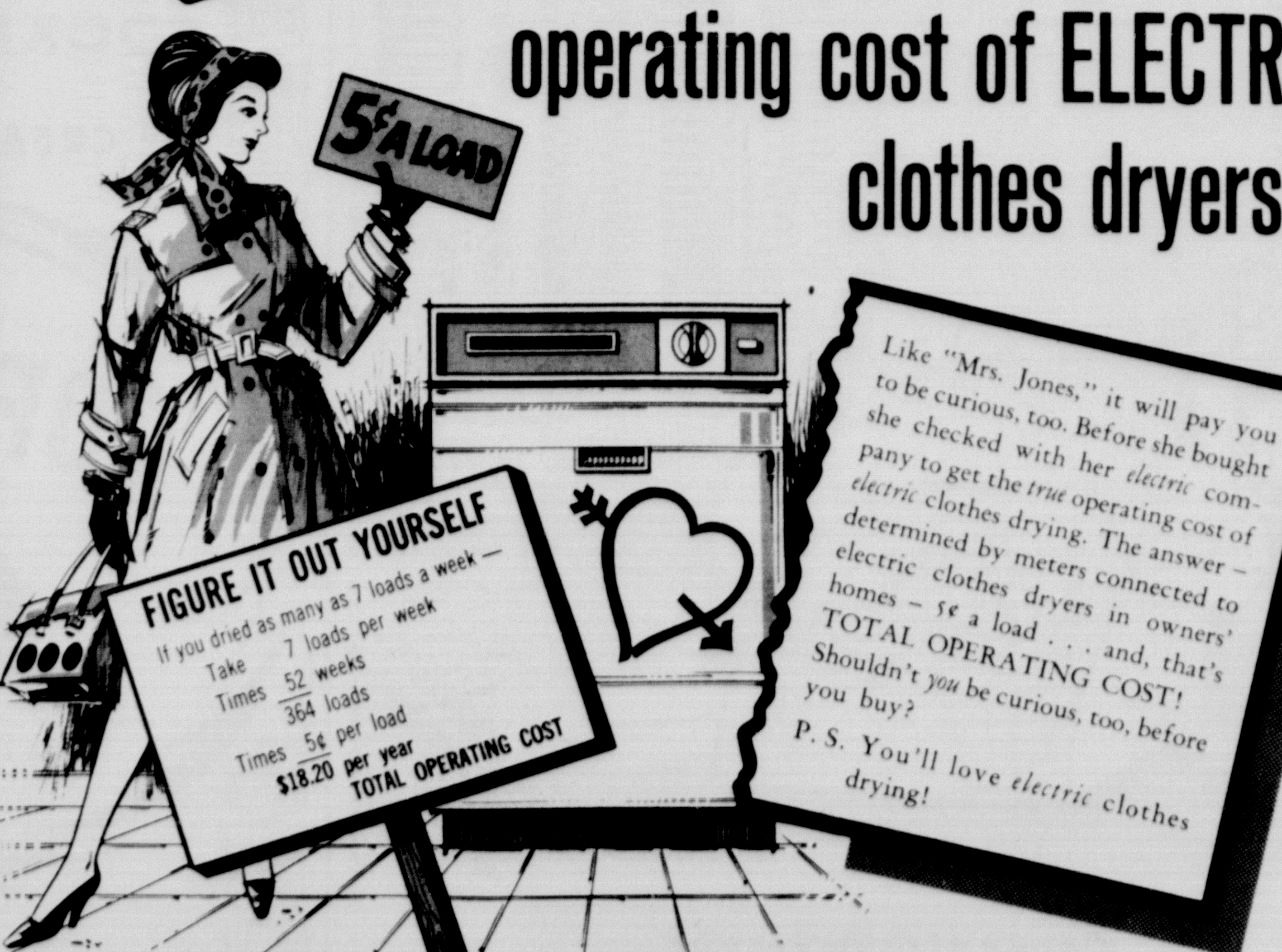

Like "Mrs. Jones," it will pay you to be curious, too. Before she bought she checked with her *electric* company to get the *true* operating cost of *electric* clothes drying. The answer — determined by meters connected to electric clothes dryers in owners' homes — 5¢ a load . . . and, that's TOTAL OPERATING COST! Shouldn't *you* be curious, too, before you buy?

P. S. You'll love *electric* clothes drying!

SOUTHWESTERN PUBLIC SERVICE COMPANY
Convenient ELECTRIC Drying
BUY AT THE STORE WITH Reddy Kilowatt ON THE DOOR!
SOUTHWESTERN PUBLIC SERVICE COMPANY REDDY KILOWATT RECOMMENDED Electric APPLIANCE DEALER

Mrs. Castle Named To Dean's List

Jo Ann Castle has been named to the dean's honor roll at Texas Technological College in Lubbock.

A home economics major, Mrs. Castle is the daughter of Mr. and Mrs. R. W. Thompson of Canyon. She graduated from Canyon High School in 1961, and was a mid-term graduate of Texas Tech.

Political Calendar

DEMOCRATS
County Judge
Lloyd King

County Clerk
T.H. "Tommy" Lair

District Clerk
Mavis Hill

Criminal District Attorney
George Dowlen

Treasurer
Ruth A. Hill

Commissioner Pcnt.2
Clarence Beckman

REPUBLICANS
County Judge
C.N.Cosby

Commissioner Pcnt.2
JoZach Byrd

Commissioner Pcnt.4
Bill Butler

New JC Officers

WAYNE EDMONDSON, seated, center, is the new president for the Canyon Junior Chamber of Commerce. Other officers are, seated left to right, Delbert Turk, second vice president, Edmondson, and Jackie Whitley, first vice president. Left to right, standing, are Gerry King, state director, Carl Miller, director, Allen Parson, secretary, Weyman Brown, treasurer, Bob Carter and Jim Scott, directors.

Many Activities Scheduled During Willson Lectures

A full schedule of activities is slated for Religious Emphasis Week on the West Texas State University campus beginning Tuesday and continuing through Friday.

The series, sponsored by Mr. and Mrs. J. M. Willson of Floydada, is an annual event at the university.

Featured speaker for the lectures will be Dr. Eugene Slater, bishop of the San Antonio-Northwest Texas Area, Methodist Church.

Dr. Slater was pastor for ten years of the Polk Street Methodist Church in Amarillo until he was elected bishop at the South Central Jurisdictional Conference.

Topics of his lectures will include (Tuesday), "God-The Father Almighty", (Wednesday), "Man-Little Lower Than The Angels", (Thursday), "Society-Earth Might Be Fair," and (Friday), "Persons-Still Free To Choose."

To coincide with the lecture series, "Between Two Thieves", a religious drama by Wagner LeRoy, is scheduled Thursday and Friday nights by the WTSU speech department.

According to Wes Schultz, director of the production, the play concerns a Jewish touring company who nightly present a trial to determine why the Jewish people have been persecuted through the ages for the death of Jesus.

Curtain time for Thursday's production is to be 7:30 p.m. so that a general discussion of the play and the moral issues involved may be held. Curtain time for Friday's production is 8:15 p.m.

Performances will be in the Intimate Theatre of the Fine Arts Building on the campus. Admission is $1 for adults and 50 cents for all students.

Bishop Eugene Slater will be guest of honor at a coffee Tuesday afternoon from 3-5 p.m. at the Lutheran Center. Hosts for the event will be directors of campus chapels.

All of the Student Religious Centers have planned special Vespers programs correlated with REW.

Tuesday evening the Episcopal hosts the Newman Club, Faith Center hosts the Baptist group, and Christian-Presbyterian Hosts the Lutheran Center, and Christian Science hosts the Methodists at J. A. Hill Chapel.

Wednesday, Lutheran hosts Christian Science, Newman hosts Christian-Presbyterian, Methodists hosts Faith, Baptist hosts the Episcopal students, and the Church of Christ will be at their center.

Various guests have been invited by the Student Centers for REW. Among those to be on campus during the week will be Nell Magee and Bill Tomerlin, Baptist; Rex Mix, Christian-Presbyterian; Robert B. Hawkins, Church of Christ Bible Chair; the Rev. Ted Dotts, Methodist; Donald L. Gore, Christian Science; and the Rev. Harold Waterbury, Faith Student Center. Father George Sallaway will be speaker for the Newman Club.

These speakers will also address various dormitory groups from 9:30 through 11 p.m.

Board Members Discuss Meet

Four members of the board of directors from the Randall County Farm Bureau attended a district meeting on membership and farm programs Thursday in Amarillo.

Those members who attended the 20-county meeting were Melvin Schaeffer, Roger Dugan, Lee Roy Bauer, and board president R. B. Gist, Jr.

A report of the district meeting was given for the Randall County Farm Bureau Board of Directors members that night at the Farm Bureau Building.

DR. ROBERT M. WEST
CHIROPRACTOR
Member Texas State Chiropractic Assoc.
408B 23rd Street OL5-2373

Mrs. Priddy Elected DZ Alumnae President

Mrs. Jack Priddy was elected president of the Canyon Delta Zeta Alumnae chapter at Monday's meeting in the Paige Carruth home with Mrs. Edwin Kueha serving as hostess.

Pledges of the Zeta Zeta chapter of Delta Zeta at West Texas State University were guests of the alumnae for a hamburger supper.

Other officers elected during the business session were Mrs. Don Olson, vice president; Mrs. Larry W. Cook, recording secretary; Mrs. W.E. Miller, corresponding secretary; Mrs. Edwin Kuehn, treasurer; and Mrs. Lynn McLarty, "Lamp" editor. Mrs. O. A. McBroom served as chairman of the nominating committee.

Next meeting will be April 11 in the home of Mrs. Robert P. Jarrett and will feature officer installation with seniors of the collegiate chapter as honored guests.

Attending the meeting were Mesdames Royal Brantley, Larry W. Cook, Tom Keeling, Max Kester, Edwin Kuehn, O.A. McBroom, Lynn McLarty, W.E. Miller, Don Olson, J. O. Parker, Jack Priddy, Frank Pryor, Jerry Puckett, W. M. Stoker and Wm. R. Wilson.

Shipman Is Named Outstanding

Jerry Shipman, of Hereford, son of Mr. and Mrs. Hollis Shipman of Happy, received the Spoke and Key Man awards at a recent installation banquet for the Hereford Junior Chamber of Commerce.

The Spoke award is for outstanding first year Jaycee and the Key Man award is presented by the president to the member who has been most outstanding during the past year.

Happy Jaycees and Jaycee-Ettes attending the banquet were Mr. and Mrs. Richard Vermeire, Mr. and Mrs. Gene Shipman, Mr. and Mrs. Don Magness, Bill Tirey and Bill LaRoe.

Null Funeral Held Sunday

Funeral services for George Russell Null, 54, were conducted Sunday afternoon at LaGrone Funeral Chapel in Canyon.

Rev. Travis LaDuke of First Baptist Church in Tulia officiated at the services assisted by Rev. Irving Looney of the First Baptist Church of Happy. Interment was at Dreamland Cemetery with arrangements by LaGrone Funeral Home.

Pallbearers were Archie Jordan, J. L. Waters, Jess Grantham, J. B. Murrell, Don Roper, Johnnie Robinson, John Ziegler and J. W. Kendrick.

Born November 1, 1911 in Wellington, Mr. Null died March 11 at Neblett Hospital and Clinic in Canyon. He had been a resident of Happy since 1958 and formerly lived west of Tulia.

Mr. Null married Gladys Kemper in Clovis, New Mexico on December 31, 1932.

Survivors include his wife of Happy; a son, Albert Null of Amarillo; a daughter; Effie Jean Cagle of Tulia; three grandchildren, Ricky Cagle, Kent Cagle and Melissa Jo Null; his mother, Mrs. A.F. Null of Wellington; two brothers, Ray of Wellington and Fred of the Phillipines; and six sisters, Mrs. Leon Bishop of Duncan, Oklahoma, Mrs. George Earl Winegeart of Pampa, Mrs. Ernest Lund of Port Orchard, Washington, Mrs. Leo Thomas and Mrs. J. D. Young of Wellington, and Mrs. John Hughes of Levelland.

Officers Installed By FBLA

Official installation ceremonies of the Canyon High School chapter of the Future Business leaders of America will be conducted at an assembly in the school's auditorium at 9:15 a.m. Friday.

A team of students from Western Republic College in Amarillo will install about 35 charter members of the club and recognize about 15 new members.

Started last fall, the organization is to promote business interest among sophomore, junior and senior students, according to Miss Betty Brown, co-sponsor of the group.

Those participating in FBLA must be taking a business course at CHS.

As members of the organization, the club may participate in state and regional contests.

There are very few FBLA clubs in this part of the area, Miss Brown said.

Mrs. Sharon Kester is co-sponsor with Miss Brown.

Hendersons Have Guests

Week end guests in the home of Mr. and Mrs. Roy E. Henderson was their daughter, Norma Lou, and husband, Airman first class, T. R. Shoemaker.

Airman Shoemaker was being transferred from Randolph Air Force Base in San Antonio to Reese Air Force Base in Lubbock.

The Shoemaker's son, Roger, returned home with his parents after spending two weeks with his grandparents, the Hendersons.

Scholarship Is Awarded Miss Welker

Faun Welker, special education teacher in Canyon Schools, has been selected for the Edna Graham scholarship for study at West Texas State University this summer.

The award is given by Delta Kappa Gamma Society and will be presented in June.

Miss Welker is a member of the Delta Xi Chapter of the society.

WOODMEN'S "MILLION DOLLAR MAN"

H.O. Stroud, FIC
Field Representative
Canyon, Texas

Honored for outstanding membership service and the writing of more than one million dollars worth of insurance protection on member's lives last year.
We welcome him to the very exclusive Million Dollar Club.

WOODMEN OF THE WORLD LIFE INSURANCE SOCIETY
HOME OFFICE OMAHA, NEBRASKA
"The FAMILY Fraternity"®

DEBBIE VAUGHAN
MARATHON QUEEN DISPLAYS
THESE BEAUTIFUL TROPHIES WHICH WILL BE GIVEN TO THE WINNING TEAMS DURING THE

MARATHON TEAM RACES
BEGINNING SOON
DON'T WAIT TOO LONG TO SIGN UP FOR A TEAM
4 MEMBERS PER TEAM
- EACH TEAM WILL HAVE A SPONSOR
ROOM FOR ONLY 16 TEAMS - 3 RACES PER WEEK
SIGN UP NOW AT
CANYON SPEEDWAY
VAUGHAN PLAZA "WHERE THE ACTION IS"

SPECIAL PRE-SEASON PRICES
Samsonite Sunrest Outdoor Furniture

With Exclusive "Plastic-Slat" Construction

Samsonite® SUNREST
THE AWARD-WINNING OUTDOOR FURNITURE LINE
Completely New . . . Completely Different in Design

This is how nature would have designed outdoor furniture. This is furniture that lives in the sun and laughs at the rain. Sunrest is made of hollow plastic sections on a cold-rolled steel frame. A resilient suspension system contours the sections, so they curve, act and feel like a hammock. They won't trap heat, because they're hollow. The specially molded plastic won't warp or fade. Sunrest's lightweight steel frames are specially treated to resist rust and covered with two coats of outdoor baked enamel. The table tops are cast with marble powder, because marble powder resists wear and weather even better than marble.

Thompson's of CANYON INC
Since 1907

3 stores in 1 / GIFT SHOP • FURNITURE • HARDWARE

Hear the Gospel of Christ Preached at the Central Church of Christ in Canyon

You are invited to hear —

ROBERT B. HAWKINS
Central Church of Christ
2011 Fourth Avenue
MARCH 20-25, 1966

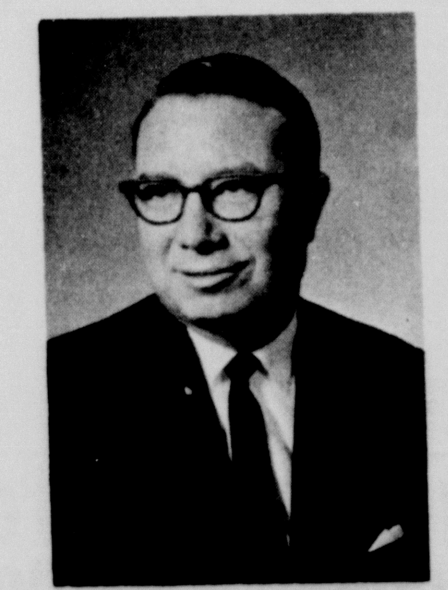

ROBERT B. HAWKINS

Sunday Schedule —
Bible School . . . 9:30 a. m.
Morning Worship 10:15 a. m.
Evening Worship . 6:00 p. m.

MONDAY-FRIDAY — EVANGELISTIC SERVICES — 7:30 p.m.

Mr. Hawkins will speak Monday through Friday, 6:30 p. m., at the Bible Chair (302 24th Street). Gordon Downing, director of the Bible Chair, gives to you a special invitation to these Worship Periods.

WE URGE YOU TO ATTEND EVERY SERVICE!

Hear Our Daily Radio Program Over KCAN, 9:00-9:10 a.m.

BROWNIE COOKING SCHOOL instructor, Peggy Kimsey, right, discusses aspects of using the dishwasher for Brownies of Troop 17, left to right, Brenda Oliver, Ceresa Morris and Edna Bayless. The special cooking school is sponsored by Southwestern Public Service.

WT Student Is Awarded Fellowship

Douglas W. Tanner of Amarillo, graduate assistant in history at West Texas State University, is the recipient of the Thomas Jefferson Foundation Fellowship in American history at the University of Virginia.

A one year renewable grant, the fellowship carries a cash stipend and full tuition allowance. The non-service grant, requiring no work for the University, will permit Tanner to devote full time to fulfilling requirements for the Ph. D. in history, beginning in September.

Tanner entered WTSU as a sophomore in the spring of 1962. While an undergraduate, he served as vice president of Alpha Chi, secretary of Phi Alpha Theta, history honorary, and as Chief Justice of the Student Senate. He was one of the five founders of the WTSU chapter of Phi Delta Theta, national social fraternity.

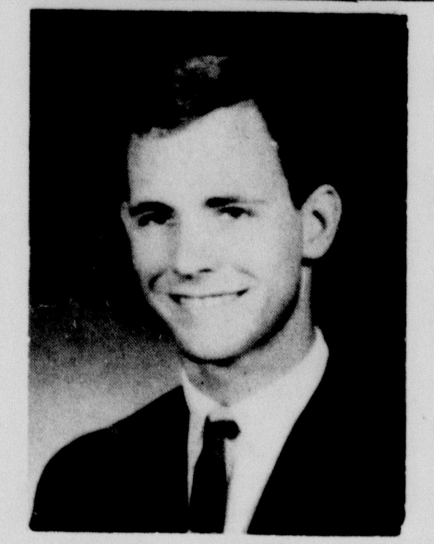

DOUGLAS W. TANNER

Tanner was one of the first two graduate students to receive teaching assistantships in history at WTSU, and has taught American history survey classes for the past three semesters.

He plans to receive the M.A. degree in August and is writing his thesis on American diplomacy and the Munich crisis. As a graduate student, he has maintained a 3.0 grade point average.

Buff Guns Win Title

"Buff Guns", West Texas State University ROTC rifle team, have won the High Plains Rifle League championship with a 12-0 record for the season.

They won the title by defeating the 5-man Perryton NRA rifle team at Pampa recently.

Total points for the WTSU team was 1,085 and the Perryton group scored 1,078 out of a possible 1,200 points.

Ed Peschke had the highest score of 280 and John Weigle was close behind with 271.

The two teams met a few weeks ago and the "Guns" took the match, but each rifle team in the High Plains Rifle League must participate in two matches with every other separate team in the league.

Individual trophies will be awarded to the winners at a banquet in the spring, according to Capt. Thomas Edwards, advisor to the group.

Other team members include Terry Bettes of Electra; Alton Lyons of Canyon; Henry Saylor of Amarillo; Doug Canders of Schenectady, N. Y.; and Ronny Sanders of Amarillo.

The Buff Guns will go to Austin for the Inter-Collegiate Sectional Match at the University of Texas March 25-26 and will wind up their season April 2 with a match with St. Mary's University here.

S/Sgt. Howard Bryant, instructor in military science, is coach of the team.

HALEY PRINTING & OFFICE SUPPLY

North Side of Square Dial OL 5-2201

CANYON, TEXAS

★ PRINTING Letterpress Offset
★ OFFICE SUPPLIES
★ STATIONERY
★ PHOTO ALBUMS
★ HALLMARK CARDS for any occasion
★ PARTY SUPPLIES
★ BRIDGE SUPPLIES
★ CHILDREN'S BOOKS
★ BIBLES

See us for ALL your Printing Needs

Cub Leaders Training Set

A training course for all Cub Scout leaders of the Randall District will be held today, Thursday, through Saturday according to Lee Roy Moreland, district training chairman.

Sessions Thursday and Friday will be held at the First Methodist Church beginning at 7:30 p.m. Programs for the two sessions will be administration of the Cub pack and planning the pack program. The two programs are especially designed to assist the cubmaster and members of the pack committee.

The third and fourth sessions will be held Saturday morning and afternoon covering the program of the den designed to assist the den mother with her programs. Saturday's sessions will be 9:30 a.m. until 11:30 a.m. and 1:30 p.m. to 3:30 p.m.

Cubmasters, assistant cubmasters, pack committee members, den mothers, assistant den mothers and prospective den mothers and other interested parents are invited to attend the training courses.

FREE REMOVAL OF DEAD STOCK

CANYON OL5-2261

AMARILLOCOLLECT DIAMOND 9-2211

AMARILLO RENDERING COMPANY

70TH Birthday Is Observed

R. E. White was honored on his 70th birthday Sunday with a surprise party in his home.

Friends and children provided a special birthday cake for the event.

Attending were his children including Mr. and Mrs. Ralph White, Mr. and Mrs. Wayne Price, Mr. and Mrs. E. E. Whitten, and Mrs. Richard Dickey.

Also present were Mr. and Mrs. Muncy Seay, Mr. and Mrs. Joe Winstead and Mr. and Mrs. S. L. Robinson.

4-H Exhibit At HD Meet

Hors d'oeuvre trays prepared by Rhonda Hales and Terry Reynolds were displayed at a recent meeting of the Palo Duro Rusk Home Demonstration Club.

The two 4-H members were exhibiting their project for the county eliminations which were held Saturday.

Mrs. C. D. Todd, president, officiated at a brief business session in the Charles Wilkinson home. Next meeting was set for April 12 with Mrs. Alvin Kuhlman at 2 p.m.

Attending the meeting were Mesdames Charles Wilkinson, Bob Wilkinson, C. D. Todd, Clem Dugan, Charles Conatser, Weldon Gray, Alvin Kuhlman, Henry Miller and Earl Reynolds.

CANYON DRUG
PHONE OL 5-2116
CANYON, TEXAS
Dr.

BE SURE YOUR NEXT PRESCRIPTION BEARS THIS LABEL

Buick's $1,000,000.00 Sweepstakes.

You may have won $2332.00 cash!

A new list every week from now until March 31st. 429 first prizes.

0I4	2J71	2S53	362K	3G74	3S48	41535	4E74	4R42	4Z78	6I1	863L
0J4	2J72	2S72	363K	3G76	3S52	41739	4E76	4S45	614B	6I8	864L
0K4	2J74	2U51	363S	3G78	3S53	41839	4E78	4S63	614C	6J4	864W
1I4	2J76	2U52	3A43	3J2	3S68	452	4G51	4S72	621M	6K4	874T
21135	2J78	2U61	3A47	3J51	3U43	453	4I2	4U60	622L	732	884L
21235	2K42	2U62	3A63	3J52	3U47	454	4J4	4U65	624F	762D	884P
21535	2N26	2U65	3A65	3J53	3U63	45315	4J45	4U66	625T	762L	894K
21545	2N63	2W53	3A66	3J68	3U65	45415	4J63	4U68	628K	774	8I6
262	2N64	2W72	3A69	3K48	3U66	45537	4J72	4U69	628W	7J4	8J4
263	2N67	2Y83	3E52	3K49	3U69	45837	4K4	4W45	630K	7K4	8K4
264	2N69	2Z53	3ES53	3N60	3W67	473	4K6	4W63	632T	804M	962L
2E53	2P71	2Z72	3E53	3N64	3Z52	4A60	4N52	4W72	635C	814K	962S
2E72	2P72	31545	3E54	3N66	3Z53	4A64	4N53	4Y87	635L	814M	963A
2F42	2P74	31565	3E61	3N68	3Z54	4A66	4N54	4Z45	636C	824P	BJ4
2G26	2P76	31635	3E62	3N72	3Z61	4A68	4N61	4Z63	638A	834A	BK4
2G63	2P78	31735	3E65	3R31	3Z62	4A69	4N62	4Z64	639W	834L	L74
2G64	2R31	352	3E68	3R32	3Z65	4E45	4R31	4Z72	654	844M	
2G67	2S32	353	3F49	3R41	41135	4E63	4R32	4Z74	662W	854W	
2G69	2S42	354	3G72	3S47	41235	4E72	4R41	4Z76	663P	862P	

If the first part of your vehicle identification number is here, you might be a winner.

Here's how it works. Look at the first symbols (the prefix) on your vehicle identification slip. Then look at the symbols listed above. If you find yours on the list, you've taken the first step toward being a winner. Now go see your Buick dealer. He has a list of 72 winners posted in his showroom. If you see your entire vehicle identification number on the poster—the symbols plus the rest of the numbers—$2332 cash is yours. (If your prefix isn't listed in this ad, don't give up. Your numbers may have been posted during the past few weeks. And every week there are 72 new winners posted on the showroom wall. So watch for next weeks list of new symbols in this newspaper.) No slogan to invent, no puzzles to solve. In fact, you don't even have to own a Buick to have a winning number. While you're in the showroom, get a good look at the Buick Special. The $2332.00* happens to be its price. *Manufacturer's suggested retail price for Special V-6, 2-dr. coupe. Price includes Federal Excise Tax and suggested dealer delivery and handling charge.

Contest Rules. Residents of Kansas, Missouri and Nebraska may, if they prefer, send in a postcard to R. L. Polk and Co., P.O. Box 1347, Detroit, Michigan 48231 and receive the weekly list of winning numbers by mail for comparison with their own vehicle identification number. An official entry form will be included. Sweepstakes limited to persons over 21 living in the continental U.S. Not valid in Florida or states where prohibited by law.

Buick's $1,000,000.00 Sweepstakes.

There's an authorized Buick dealer near you. See his Double-Checked used cars, too.

STEVENSON PONTIAC-BUICK

E-WAY AT CANYON HILL

CANYON TEXAS

NOTICE

Any resident of Randall County who wishes to apply for registration may do so by clipping this form, completing the blanks with the proper information, and mailing it to the office of Randall County Tax Assessor-Collector, Randall County Court House, so that it will reach that office before midnight, March 17.

APPLICATION FOR CONDITIONAL
VOTER REGISTRATION CERTIFICATE

TO: ______________________________, Assessor and Collector of Taxes,
__________________ County, ____________________, Texas:

I, ______________________________, (print or type name), hereby apply for a Conditional Voter Registration Certificate under the provisions of Section 34b of the Texas Election Code, and by this instrument furnish you the information necessary to enable you to prepare my certificate. I have not been issued a poll tax receipt or an exemption certificate entitling me to vote in either state and local elections or in federal elections for the voting year 1966.

Age _____ years Sex ________ Occupation ______________

I have resided in Texas ________ years.

I have resided in ________________ County ________ years.

I have resided in ________________ (name of city or town) ________ years. (Fill in this blank only if applicant resides within corporate limits of an incorporated city or town.)

I was born in ________________ (name of state if native-born; name of country if foreign-born). I am a ________________ (fill in native-born, or, naturalized) citizen.

I reside in Voting Precinct No. ______ in ______________ County, which goes by the name of ______________________________.

My home address in ______________ County is ______________________ ______________________________. (Street address if resident of incorporated city or town; otherwise, post-office address).

Mail my registration certificate to me at the following address:

____

I understand that the giving of false information to procure the registration of a voter is a felony.

(Signed) ______________________________
Applicant

THIS APPLICATION MUST REACH THE OFFICE OF THE ASSESSOR AND COLLECTOR OF TAXES NOT LATER THAN MIDNIGHT, MARCH 17, 1966.

DO NOT APPLY FOR A REGISTRATION CERTIFICATE IF YOU HAVE ALREADY BEEN ISSUED A POLL TAX RECEIPT OR AN EXEMPTION CERTIFICATE FOR THIS YEAR. Persons holding paid receipts, nonpaid receipts for voting in federal elections, or exemption certificates do not need to reregister under the provisions of the Emergency Registration Law.

Greek Week-end Activities Set

Greek week end for West Texas State University will be observed with activities Friday and Saturday according to Nils Thompson, president of the Interfraternity Council.

Events get underway Friday evening with a banquet at 6 p.m. in the east college cafeteria. Guests will include college dignitaries and members of the fraternities and sororities on campus.

Glen Parkey of Amarillo will be guest speaker for the banquet program. Awards to be presented at the banquet will be the W. Mitchell Jones Scholastic Award and the Panhellenic Scholastic Award.

A "chariot race" will begin activities Saturday at 1 p.m. in the practice field behind Jarrett Hall. Chariots pulled by six fraternity men will compete in the race. Sororities will also participate in the chariot races.

At 2 p.m. the annual "Greek Bowl" football game will be played at Buffalo Bowl. The football game will pit members of Sigma Nu and Alpha Tau Omega fraternities against fraternity members of Kappa Alpha, Phi Delta Theta and Lambda Chi Alpha. The game will be played according to 4-A high school rules.

Awards will be presented to the outstanding lineman and back of the game.

Greek Bowl Queen will be crowned during half-time ceremonies. Vying for the queen's title are Sylvia Poole of Chi Omega, Johnnie Stovall of Alpha Delta Pi, Patsy Baxter of Zeta Tau Alpha and Carolyn Byrd of Delta Zeta. The queen will be crowned by Nils Thompson, IFC president.

A dance in the Student Union Building ballroom will conclude Saturday's events at 7:30 p.m. Playing for the dance will be the Mariners of Lubbock.

Sunday morning members of all fraternities and sororities will attend various church services together.

Following the church services, the sororities will serve as hostesses for a "Greek picnic" at Hidden Falls Ranch.

McCarley Wins 3rd In Contest

Mike McCarley, son of Mr. and Mrs. J. B. McCarley of Happy, placed third in the Swisher County Electric Co-Op's oratorical contest held March 8 in Tulia.

McCarley will serve as an alternate for a trip to Washington, D. C. in the event that the first two place winners in the contest are unable to attend. Winning the contest were Rosemary Carter of Hart and Ronnie Bertelson of Tulia.

REV. DOYCE WHITTEN

Rev. Whitten New Pastor For Southside

Rev. Doyce Whitten is the new pastor for Southside Baptist Church of Canyon.

A graduate of Jackson High School in Lubbock, Rev. Whitten has been pastor for Fellowship Baptist Church of Lubbock, Hobbs Missionary Baptist Church of Hobbs, New Mexico, and Parkview Baptist Church of Clovis, New Mexico.

Rev. Whitten and his wife, Rachel, have two children, Mark, 3, and Laurie, 21 months. The Whitten family will live in Canyon.

Mrs. Cleavinger Has Houseguests

Visiting with Mrs. E. R. Cleavinger during the week end were several friends who taught together at White Deer some 30 years ago.

Guests for the week end were Miss Gladys Holley of Plainview; Mrs. Kate Edwards of White Deer; Miss Clauda Everly of Pampa and Miss Inez Blankenship of Goodnight.

Livestock Team Wins Banner

Livestock judging team from Canyon High School won a third place banner in a Top of Texas district meeting in Pampa recently.

The local team was in competition with 44 teams of the Panhandle according to Carroll Duncan, sponsor.

Members of the team were Troy Roach, Steve Cooper, Dick Cummins and Doug Breitling.

Bake Sale Is Tuesday

Bake Sale will be held Tuesday, March 22, by pledge class members of Kappa Pi, art fraternity at West Texas State University.

The sale will be staged at Bellah's Super Market beginning at 9 a.m. with various assorted desserts for sale.

Proceeds will be used to sponsor a trip to visit artist's studios and galleries in Taos, New Mexico.

Daugherty Shows Slides

Dr. Frank Daugherty of the geology department at West Texas State University will present a series of slides on expeditions to the mountains and canyons of New Mexico at a meeting of the Schooner's Club Tuesday, March 22.

The program begins at 7:30 p.m. in Fellowship Hall of the First Presbyterian Church. Members and guests are urged to attend.

Fellowship hour following the meeting will feature refreshments furnished by Dr. and Mrs. Charles Nester, Dr. and Mrs. George de Scheweinitz and Mr. and Mrs. Oscar Hinger.

WORSHIP WITH US

SUNDAY

BIBLE SCHOOL 9:30 AM WORSHIP 10:15 AM

EVENING WORSHIP 6 PM

TUESDAY

LADIES BIBLE CLASS 9:30AM WEDNESDAY 7:00PM

DAILY BROADCAST KCAN (1550) 9:00 AM

FREE BIBLE CORRESPONDENCE ON REQUEST

CENTRAL CHURCH OF CHRIST

4TH AVE AT 21ST STREET

Bowling News

In the Business Men's League, Canyon News won 3-1 over Bordens; Team 3 has a 3-1 win over De Bords; and Jim's and Deep Rock split 2-2.

Bill Johnson had high game of 237 and high series of 601.

For the Twilight League, Dodson TV won 4-0 over Trail motel; Bellah's sacked L & W Music 3-1; Vance Hall won 4-0 over Bill's Market; Canyon Upholstery won 3-1 over Modern Cleaners; Randall County Abstract had a 3-1 win over Tulia Floral; and Roddy Realty won 3-1 over Canyon Glass & Trim.

High game honors went to Joan Hicks with a score of 223 while Rhea Sanford had high series with 523.

In the Koffee Kup League, Faye's won 4-0 over Janices; Jeri's won 3-1 over Taylor and Son Lumber; and Hot Shots won 3-1 over Sunset.

Marcella Crabtree captured league honors with a 212, high game, and 486, high series.

For the Canyon City League, Cole & Moore had a clean sweep of 4-0 over Western Auto; Bellahs and Whites split a 2-2 series; Rowell Oil won 4-0 over Coopers; Happy Implement and Sternenberg Lumber split 2-2; K of C won 3-1 over Blackwell Insurance; and Randall County Abstract won 4-0 over the Kiwanis.

Jim Simon had high game of 214 and high series of 600.

In the Starlight Mixed League, Carters won 3-1 over Crossland; Dorris Garage won 3-1 over Bellahs; and Canyon Credit Union won 4-0 over the Hobby House.

Marcella Crabtree had the women's division honors with a high game of 167 and high series of 445. Robert Muir took high game honors in the men's division with 194 and Donnie Rogers had the high series with 471.

Happy JCs At Canyon Installation

Happy Jaycees and Jaycee-Ettes attended installation ceremonies for the Canyon Junior Chamber of Commerce Saturday evening at the west college cafeteria.

Representing Happy clubs were Lloyd and Della Venhaus, Don and Mary Ann Magness, Dean and Neta Todd, Connley and Gurtha Campbell, Richard and Traverne Vermeire, Gene and Judy Shipman, Don Ed and Jimmie Middleton, Charles and Lois Tate, Bill Tirey and Bill LaRoe.

LET'S TALK PLANTERS

DEMPSTER

Dempster Precision PLANTALLS In All Desired Row Spacings

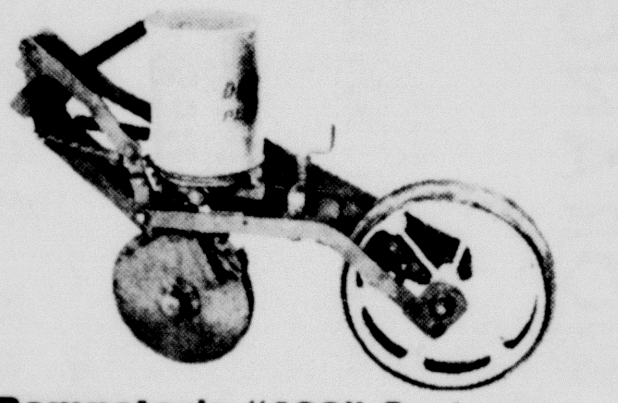

Dempster's "402" Series

Available as:

- Flexible Surface Runner Planter
- Double Disc Surface Planter

Dempster "402" Plantalls have famous full-floating action. They give accurate drop, even coverage on rough, trashy ground. Each unit has spring-loaded hinge which hooks quickly to any 2" or 2¼" toolbar and provides approximately 12" of up and down motion. Easily set at any row spacing down to 11½" on some models. Choice of seed cans, drive sprockets, press wheels and edge or flat drop bottoms.

Only Dempster Gives You A Choice of 56 Different Models -- Liquid and Dry Starter Fertilizer Attachments Available

COME IN AND TALK PLANTERS:

POOLE FARM AND RANCH SUPPLY

HEREFORD HIGHWAY AT 13th

IT'S SLOW BUT. . . . IT IS PRORESS !

FROM AN OLD LANDMARK

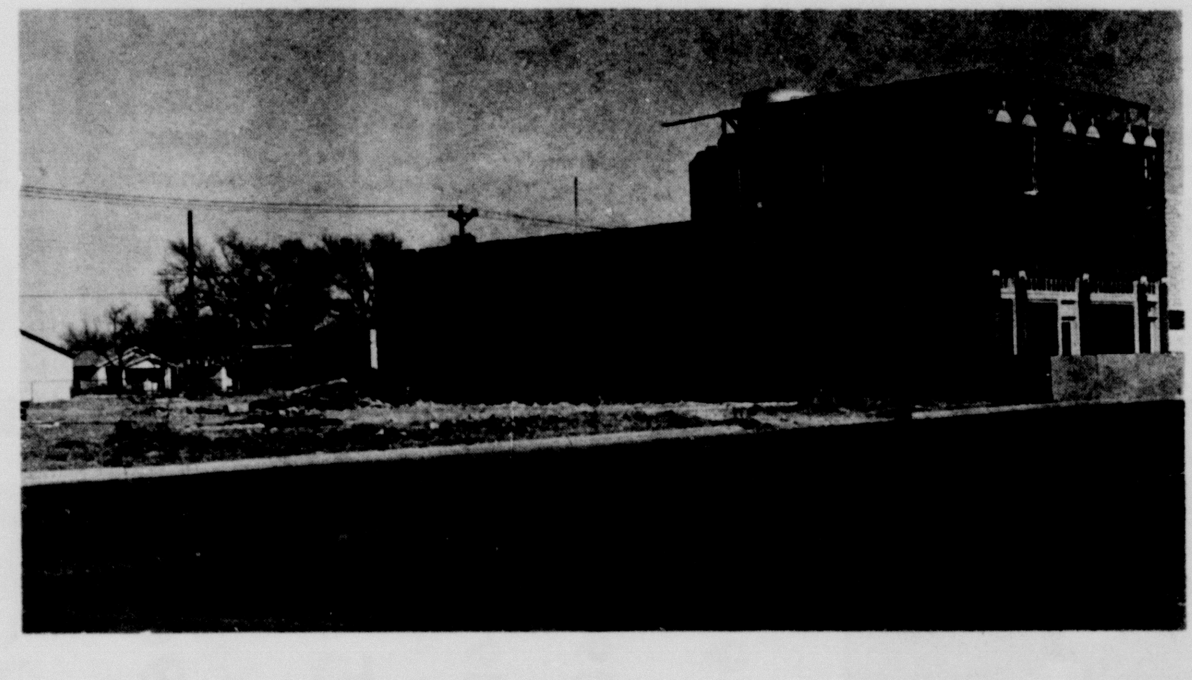

TO A VACANT LOT

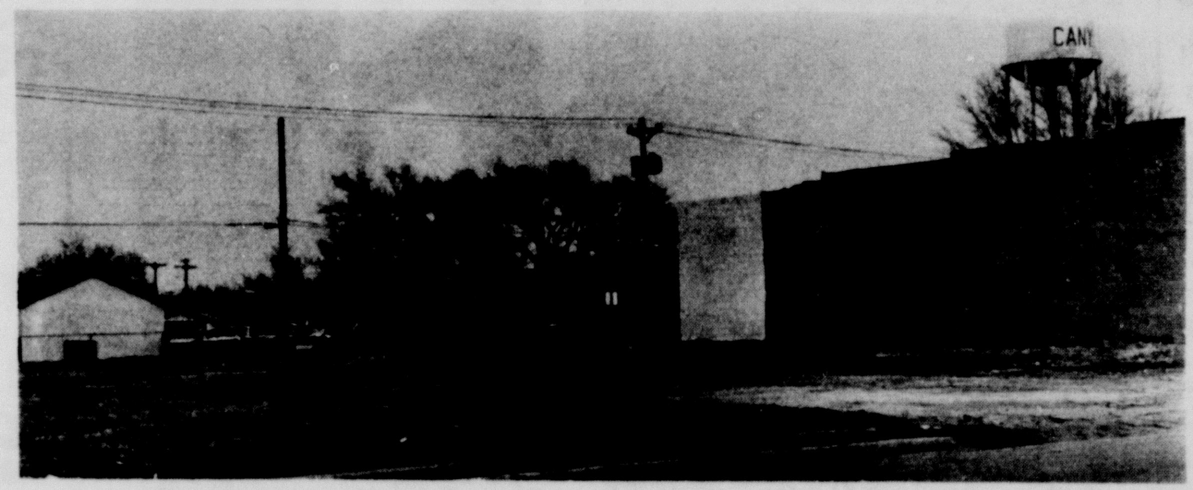

TO A COMPLETE NEW CONCEPT IN BANKING FACILITY FOR CANYON

A Progressive Bank

IN A

Progressive Community

The First National Bank

MEMBER FDIC

SWISHER COUNTY ELECTRIC COOPERATIVE

ANNOUNCES

THE

26th Annual Membership

MEETING

To be held in the Offices

located at

S. W. 2nd and S. Crosby

TULIA, TEXAS

Saturday, March 19, 1966

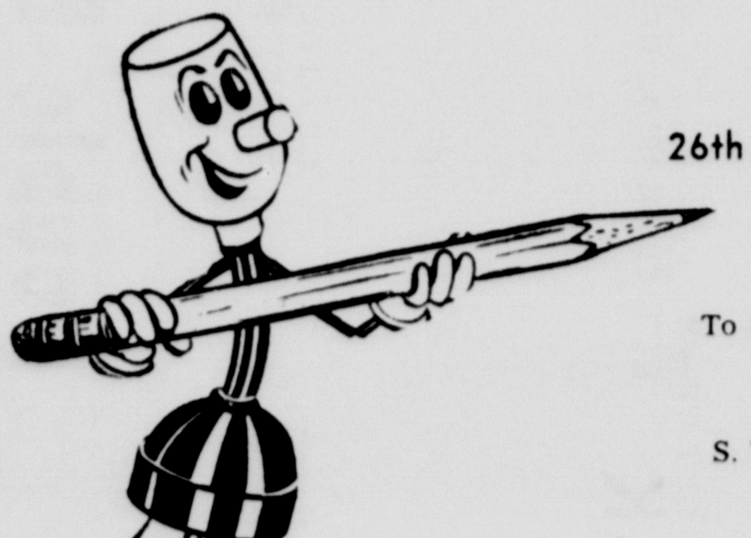

REGRISTRATION AND ENTERTAINMENT .... 9:00 A.M.

BARBECUE LUNCH (Members & Guests) .... 11:30 A.M.

FREE CHILDREN MOVIE AT ROYAL THEATRE .... 1:00 P.M.
(Tickets at Co-op office on day of meeting only)

26th ANNUAL MEETING .... 1:00 P.M.

Speaker:
MR. LOUIS STRONG, Manager Kay Rural Electric Cooperative, Blackwell, Oklahoma.

— PRIZES GALORE —

Attend YOUR Annual Meeting

PLAY BELLAH'S CASHWORD PUZZLES! 24 WAYS TO WIN!

WIN CASH!!

"JUST LIKE OLD FASHIONED CROSSWORD PUZZLES"

YOU CAN WIN

WIN	$100.00
WIN	$50.00
WIN	$25.00
WIN	5,000 BUCCANEER STAMPS
WIN	$5.00
WIN	$1.00

TRY SHURFRESH MILK-IT'S THE BEST!

SHURFINE (WITH $5 PURCHASE OR MORE)
FLOUR LIMIT ONE AT THIS LOW PRICE 5 LB SACK 34¢

SHURFINE
SHORTENING 3 LB CAN 66¢

GERBERS STRAINED
BABY FOOD 6 JARS 59

LIQUID BABY FORMULA
SIMILAC 13 OZ CAN 23¢

STILWELL FROZEN
STRAWBERRIES 10 OZ PKG 3 FOR 69¢

FOR FOLKS WHO PREFER BETTER MEATS

CORN KING
BACON NICE & LEAN LB 79¢

SIR LOIN CUT THICK
STEAK CUT FROM USDA GOOD LB 89¢

BREADED
CUTLETS 4 TO PKG LB 69¢

GROUND FRESH DAILY
GROUND MEAT LB 39¢

CUT FROM USDA GOOD
BEEF **ROAST** LB 49¢

Bellah's SUPER MKT.

SHURFINE CANNED
MILK TALL 2/29¢

SHURFINE 46 OZ CAN
PINEAPPLE JUICE 3/89¢

SHURFINE ALL GREEN CUT
ASPARAGUS 300 SIZE 2/49¢

SHURFINE VAC-PAC
CORN 12 OZ 2/35¢

SHURFINE STRAWBERRY
PRESERVES 18 OZ 2/89¢

SHURFINE WAFFLE
SYRUP 32 OZ 39¢

SUPREME CENDERALLA
COOKIES 9 OZ 2/69¢

SUNSHINE ICE HONEY JUMBLES
COOKIES 15 OZ 2/69¢

LIBBY
VIENNA SAUSAGE
3 CANS 69¢

COCA-COLA
REG OR KING SIZE
6 BOTTLE CARTON
PLUS DEPOSIT
39¢

SOUTHERN ROLL (WITH $5 PURCHASE)
MARGARINE 1/2 LB ROLL 8¢

ALL DAY SATURDAY
HOT DOGS WITH CHILI 10¢

GOLDEN RIPE
BANANAS LB 12½¢

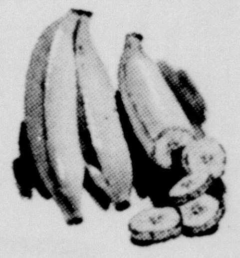

TEXAS SWEET & JUICY
ORANGES 5 LB BAG 39¢

FRESH YOUNG
RADISHES 6 oz PKG 2/15¢

PURPLE TOP
TURNIPS LB 10¢

WELCH'S FROZEN
GRAPE JUICE
LRG 12 OZ CAN
3/$1

Double Buccaneer Stamps Tuesday At BELLAH'S